

GROWING THE FUTURE

23rd ANNUAL

Aug.
7-12



MONDAY-FRIDAY, 4-10 PM | SATURDAY, 2-10 PM

LITTLE GAP ROAD • PALMERTON PA

2023 PREMIUM GUIDE



www.carboncountyfair.com

 [carboncountyfairpa](https://www.facebook.com/carboncountyfairpa)



2022 – 2023 OFFICERS & DIRECTORS

President: Malinda Fox

Vice-President: LizAnn McElwee

Assistant Vice-President: Tara Latshaw

Co-Recording Secretaries: Sue Anthony, Elizabeth McElwee

Corresponding Secretary: Elizabeth McElwee

Co-Treasurers: Alicia L. Shutack-Silliman, LizAnn McElwee

Assistant to the Treasurer: Michele Fredericks

DIRECTORS

BOWMANSTOWN / PARRYVILLE LIONS

**Norman Engle Jr
Joseph Herzog
Earl Reabold**

FRANKLIN TOWNSHIP LIONS

**George Andrew
Elizabeth McElwee
LizAnn McElwee**

LEHIGHTON AREA LIONESSE/LIONS

**Sue Anthony
Pamela Gothard
Alicia Shutack-Silliman**

MAHONING TOWNSHIP LIONS

**Marianne Dwyer
Dorette Gombert
Tom Zimmerman IV**

PALMERTON LIONS

**Karen Green
Mark Green
Shelly Washington**

WEST PENN TOWNSHIP LIONS

**Robert Silliman
Leroy Wentzel**

AG DEPARTMENT

**Dennis Cunfer
Ann Fogel
Kristin Simmons**

TABLE OF CONTENTS

Fairgrounds Map	Page 2
Schedule of Events	Page 7
Table of Contents	Page 1
General Exhibit and Regulations	Page 4
Events and Entertainment List	Page 8
Livestock Rules and Guidelines	Page 9
National Code of Show Ring Ethics for All Livestock Exhibitors	Page 10
Department 2 Dairy Cattle	Page 13
Department 3 Beef Cattle	Page 15
Department 4 Sheep.....	Page 17
Department 6 Dairy & Market Breeding Goats	Page 19
Department 9A Rabbits	Page 21
Department 9B Cavies.....	Page 23
Youth Still Exhibit General Rules	Page 27
Compliance Statement – Youth Rabbit Meat Pen	Page 26
Department 11 Youth Exhibits	Page 27
Department 12 Hay and Grain.....	Page 37
Department 13 Vegetables	Page 38
Department 14 Fruit	Page 40
Department 15 Home and Dairy Products	Page 42
Department 16 Christmas Trees and Wreaths	Page 49
Department 17 Floral Exhibits	Page 50
Department 18 Needlecraft.....	Page 54
Department 19 Arts, Photographs, & Crafts.....	Page 58
Department 20 Group Exhibits	Page 61
Department 21 Homemade Wines	Page 62
Department 22 Major Contests	Page 63
Department 23 Apiary Products	Page 68
Department 24 Antique Farm Equipment	Page 69
Entry Form – Livestock	Page 11
Entry Form – Rabbits & Cavies	Page 25
Entry Form – Dept. 11-24	Page 5

"FAIR ENTRANCE"

← Little Gap Road →

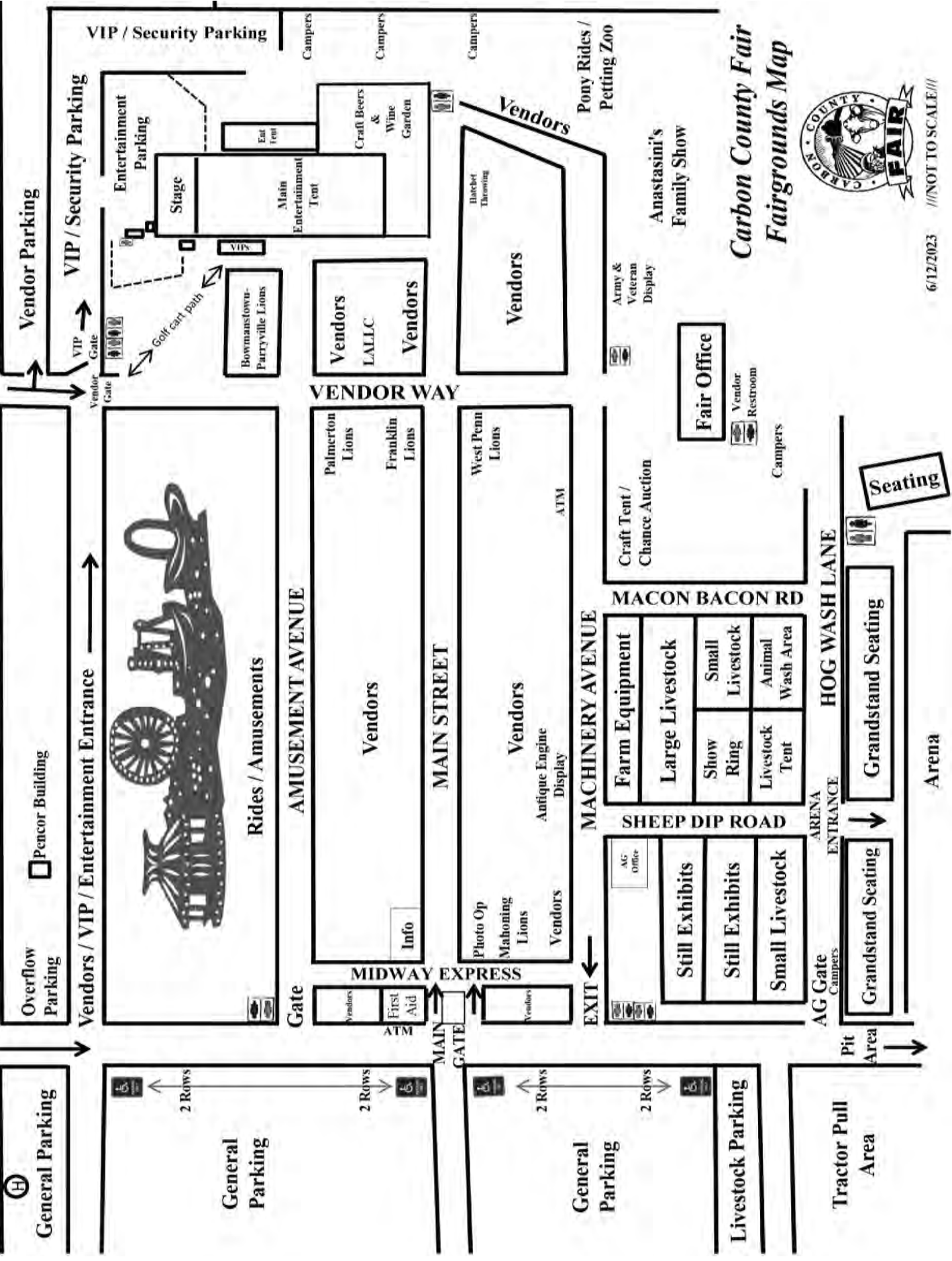

**Carbon County Fair
Fairgrounds Map**



6/12/2023 //NOT TO SCALE//

Have Questions?

Who to call for more information regarding.....

PRESIDENT

Malinda Fox
484-629-0242

ENTRY FORMS RABBITS / CAVIES

Rosa Hawk
610-826-5352

STILL EXHIBITS POULTRY Kristin Simmons

570-778-9026

FAIR TREASURER Alicia Shutack-Silliman

570-657-7128

LIVESTOCK Dennis A. Cunfer

570-401-6105
Ann Fogel
484-695-2341

FAIR QUEEN PROGRAM Alicia Shutack-Silliman Kristin Simmons

570-657-7128 / 570-778-9026

VENDORS Robert Silliman

570-657-7129

ARENA ENTERTAINMENT Leroy Wentzel

570-386-2190

ENTERTAINMENT Earl Reabold

610-377-0488

SECURITY Robert Kester

484-408-9582

Notice of Photos and Videos

By attending the Carbon County Fair you acknowledge that you have been informed that your image may be recorded by any number of types of recording devices for any number of reasons such as part of print media, broadcast television, home video, or Internet release for use in advertising and publicity. Further, you grant your permission for your likeness and voice to be included therein without notice, compensation, credit, or other consideration.

GENERAL RULES FOR EXHIBITS

ENTERING PROCEDURE FOR EXHIBITORS

All Exhibitors must complete the General Entry form in this book. Send the completed entry form and entry fees to the name and address that is listed on the appropriate entry form by July 22. Advance registration is mandatory! All forms should be completed using blue or black ink.

1. All exhibitors agree to be bound by the rules and regulations of the Carbon County Fair.
2. Carbon County Fair will collect a \$5 registration fee per exhibitor in Departments 2 to 9 and 12 to 24. No refunds will be given. * There is no fee for Department 11 (Youth)
3. Still Exhibits must arrive on Sunday, August 6th between 9 am to 4 pm.
4. Still Exhibits can only be picked up on Sunday, August 12th between 8 am to 12 noon. Exhibited items which are not picked up following the fair closing will be discarded at the discretion of the department director.
5. An exhibit on display cannot be removed before designated removal times or forfeiture of premium will result.
6. All entries must be grown, produced or made since last year's Fair by the person whose name appears on the entry tag. Only entries by exhibitors from Carbon County and West Penn Township, Schuylkill County will be accepted. Exhibitors in Department 11 must be ages 18 & under.
7. It shall be the responsibility of the exhibitor to properly name the entry/exhibit or breed of livestock he/she is entering.
8. During the judging, buildings are to be closed to everyone except fair officials, judges and necessary attendants.
9. Only one exhibit per class per exhibitor is permitted, except in some livestock classes. Any exhibit can only be entered in one class.
10. Department Directors reserve the right to refuse or accept any entry unfit to show. All items and articles entered must be clean, free of spoilage, and suitable for display. Directors may limit the number of entries per exhibitor.
11. When there is no competition in a class, the judges shall award the premium on the merits of the individual exhibit. Same rule applies where there are fewer entries in any class than the number of premiums offered.
12. Should any individual enter any article in any other name than that of the bona fide owner, the person making such entry shall be disqualified from the competition.
13. The decision of the judges shall be final in all cases, except where mistakes, fraud, misrepresentation or collusion, not discovered at the time of the award, is proven. In such cases, the Department Directors may make the decision. The case may be appealed to the Fair Management, whose decision is final. All protests regarding the judging or premium money must be filed in writing at the Fair Office within 48 hours of the conclusion of the Fair.
14. Any exhibitor displaying unsportsmanlike conduct toward judges, show officials, exhibitors, or general public will forfeit earned prize money and will be banned from exhibiting the following year.
15. All Premium checks will be mailed. Please cash checks promptly. It is the exhibitor's responsibility to notify the fair treasurer if their premium check is not received within 45 days. Any premium checks not cashed in 90 days will be voided, not reinstated, and considered a donation to the Carbon County Fair.
16. The Fair management reserves the right to amend or add to these rules and regulations as its judgments may determine.
17. Security is provided and Reasonable care will be taken to protect all exhibits on display from all injury and damage, but the Carbon County Fair is not, in any way, to be held responsible for accidents, loss or damage by water, fire, theft or otherwise, whatever may be the cause or extent of the damage or loss.
18. The Fair management is not responsible for any errors in printing.



Entry Form – Dept. 11-24

Mail to: The Carbon County Fair
c/o Rosa Hawk
3235 Hahn’s Dairy Road, Palmerton, PA 18071

*Please Read
General Rules & Guidelines
on Page 4*

Deadlines for entries: July 22, 2023
\$5 PER PERSON REGISTRATION FEE REQUIRED
(No fee for Dept. 11)

Name _____ E-mail address _____

Street _____

City _____ State _____ Zip _____

County _____ Phone # _____

YOUTH Please circle: **Junior (Ages 5-12)** **Senior (Ages 13-18)** Age (as of June 1st) _____

I agree, subject to rules, the following entries: **Signature** _____

Dept.	Sec.	Class	Youth: List Junior or Senior	Description

For additional entries, please copy this form.



AG-INDUSTRIAL



FOR ALL YOUR EQUIPMENT NEEDS

- AGRICULTURAL TRACTORS
- BOOMER TRACTORS
- LOADERS
- HARVEST EQUIPMENT
- MATERIAL HANDLING
- SKID LOADERS
- HAYING EQUIPMENT
- INDUSTRIAL EQUIPMENT
- LAWN & GARDEN
- UTILITY VEHICLES

SOME OF OUR OTHER BRANDS:



BUSH HOG®

...AND MORE



767 Penn Drive, Tamaqua PA 18252
 888.481.8019 | agindustrial.com

M-F 8am - 5pm | Saturday 8am - 12pm

stay connected



2023 AGRICULTURAL - LIVESTOCK SHOW SCHEDULE

SUNDAY, AUGUST 6

4-H LIVESTOCK ENTRIES ARRIVE BY 6 p.m.
TATTOO VERIFICATION and WEIGH-IN BEGINS
will be done as the animals arrive on the fairgrounds

MONDAY, AUGUST 7

RABBITS & CAVIES ARRIVE 7 a.m. to 9:30 a.m.
JUDGING BEGINS 10 a.m.

Monday August 7th



10 a.m. 4-H & Open
Rabbit & Cavies



1 p.m. 4-H & Open
Goat Show

Tuesday August 8th

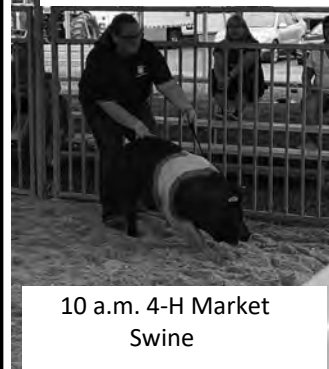

10 a.m. 4-H Market
Swine

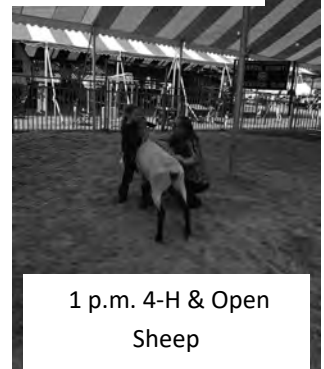

1 p.m. 4-H & Open
Sheep

Wednesday August 9th



10 a.m. 4-H & Open Breeding Beef,
4-H Market Steer, 4-H Dairy Beef



3 p.m. 4-H Poultry Showmanship

Thursday August 10th



5 p.m. 4-H Showmanship
Contest

Friday August 11th

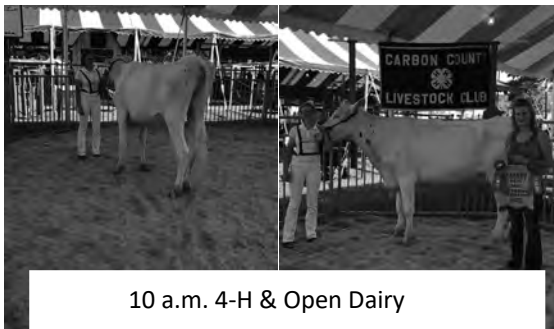

10 a.m. 4-H & Open Dairy

Saturday August 12th



11 a.m. 4-H Livestock Buyers' Luncheon

1 p.m. 4-H Livestock Sale

2023 Events and Entertainment List

Monday, August 7

5:00 PM	Opening Ceremony & Fair Queen Crowning
7:00 PM	Garden Tractor Contest (Small arena)
6:00-9:00 PM	DJ Chicken Nugget
6:30-8:30 PM	Joe Bonson and Coffee Run
9:30 PM	Fireworks

Tuesday, August 8, CHILDREN'S DAY

TBA	Garden Tractor Pull (Small arena)
5:00 PM	Lumberjack Competition
6:30 PM & 8:30 PM	The Doug Brewin (Alan Jackson Tribute)

Wednesday, August 9, SENIOR DAY

7:00 PM	Junk Car Race
6:30 PM & 8:30 PM	Main Street Cruisers

Thursday, August 10

7:00 PM	Demolition Derby
6:30 PM & 8:30 PM	Steel Creek

Friday, August 11

5:00 PM	Palmerton High School Band
5:30 PM	Lehighon High School Band
6:00 PM	Barnyard Olympics
6:30 PM & 8:30 PM	Mystery City

Saturday, August 12

4:00 PM	Dean Hahn & The Hawks
6:00 PM	Micro Wrestling
7:00 PM & 9:00 PM	The Cramer Brothers

EVERY DAY

Craft Beers • Wine Garden • Buster the Clown (Tuesday & Saturday)
Amazing Anastasins (family act)

W

1. **Please refer and abide with General Rules on page 4.**
2. Livestock exhibits will be received at the fairgrounds on Sunday, August 6, 2023 between 9 a.m. and 6:30 p.m. Rabbits and Cavies entries to arrive by 9:30 a.m. on Monday, August 7, 2023.
3. The Youth Market Sale will be on Saturday, August 12, 2023. The sale will begin promptly at 1 p.m.
4. All health requirements are based on arrival date at the fair. The Veterinarian-Client-Patient Relationship statement found on the bottom of the appropriate entry forms must be signed by Exhibitor.
5. A veterinarian is on call for the duration of the Fair and he/she has the right to accept and reject animals. The veterinarian’s decision is final.
6. Notwithstanding other general and registration rules, the Superintendent of the Agricultural Department has the authority to adopt policy regarding livestock breeds and entries that affect or concern the safety of patrons/exhibitors/entries; including the authority to disqualify.
7. Agricultural Department Chairman, in consultation with the Carbon County Livestock Show & Sale Committee President/Chairman, will make final decision as to acceptance of animals entered in show.
8. Exhibitors will be expected to display or show their animals as directed by the Superintendent; to accept the stall assigned without controversy; to keep their animals in an attractive appearance, and to cooperate with officials in every way that may serve to increase the educational value of the show.
9. Exhibitors are responsible for providing all supplies needed to care for their animals. The fair association will provide housing, water, and electricity.
10. Livestock judging events are listed in the front section of the premium book. It is the responsibility of the exhibitor to know the judging schedule. Stock must be in the ring promptly on call and failure to comply with the order renders exhibitors liable to be ruled out of competing.
11. If an animal cannot be controlled by the exhibitor in the show and additional people assist in showing the animal, the exhibitor automatically receives last place in the show. Only if an animal breaks free, bystanders will be allowed to intervene and then only long enough to turn the animal to the exhibitor. If an animal repeatedly breaks free from the exhibitor, the agricultural committee reserves the right to disqualify the animal and exhibitor.
12. No person other than those holding animals being exhibited will be allowed in the show ring during the time of judging, except the officials and ring stewards.
13. In order to properly control security and maintain order during overnight hours of the fair, anyone wishing to remain overnight to be with their exhibits (animals and midway) **MUST** register at the fair office and indicate the nights they intend to remain. Any youth under 18 **MUST** also have a special Parental Permission slip indicating all requested information and signed by their parent. Anyone not registered with the office by 10 PM will be required by security to leave the grounds. Also, anyone not abiding with the overnight superintendent’s regulations or the security guards will be required to leave the grounds.
14. Joint ownership will be considered to be as one owner in accordance with registration papers.
15. If any animal has a microchip as its permanent identification, the exhibitor is responsible for providing a microchip reader.
16. When submitting your entry forms, be aware of entry fees for different Open Class Departments. If you enter multiple items or animals in the same department an entry fee must be paid for each item or animal entered.
17. An exhibitor may have more than one entry per department. Refer to the livestock sections for specific rules regarding livestock.
18. For each Department, whether it’s Open Class or Youth, each exhibit will have a number designation accompanying it.
19. That number designation will break down to a department, section, class, division and category in some cases. At the very least, each entry should have a corresponding department, section and class. Most livestock entries will have all three numerical designations. Those numbers must be entered on the registration form correctly. An example of these numbers is as follows:

Department 3 – Beef Cattle Section 1 – Breeding Beef Class 100 – Angus

If you are entering an Angus heifer in Open Breeding Beef Cattle judging for Summer Heifer Calves your entry should look like this.

Department	Section	Class	Division	Entry Description
3	1	100	1	Summer Heifer

NATIONAL CODE OF SHOW RING ETHICS FOR ALL LIVESTOCK EXHIBITORS

THE STATE FARM PRODUCTS SHOW COMMISSION has developed a Code of Show Ethics to curtail unethical, deceptive and fraudulent show ring practices. The Carbon County Fair has adopted this Code of Show Ethics. The Code is as follows:

Exhibitors of animals at the Carbon County Fair shall at all times deport themselves with honesty and good sportsmanship. Their conduct in this competitive environment shall always reflect the highest standards of honor and dignity to promote the advancement of agricultural education. This code applies to junior as well as open class exhibitors who compete in structured classes of competition. This code applies to all livestock offered in any event at the livestock show.

All youth leaders working with junior exhibitors are under an affirmative responsibility to do more than avoid improper conduct or questionable acts. Their moral values must be so certain and positive that those younger and more pliable will be influenced by their fine example. Owners, exhibitors, fitters, trainers and absolutely responsible persons who violate the code of ethics will forfeit premiums, awards and auction proceeds and may be prohibited from future exhibition in accordance with the rules adopted by the Fair Association. Exhibitors who violate this code of ethics demean the integrity of all livestock exhibitors and should be prohibited from competition at all livestock shows in the United States and Canada.

The following is a list of GUIDELINES for all exhibitors and all livestock in competitive events:

1. All exhibitors must present, upon request of show officials, proof of ownership, length of ownership and age of all animals entered. Misrepresentation of ownership, age or any fact relating thereto is prohibited.
2. Owners, exhibitors, fitters, trainers, or absolutely responsible persons shall provide animal health certificates from licensed veterinarians upon request by show officials.
3. Junior exhibitors are expected to care for and groom their animals while at the show.
4. Animals shall be presented to show events where they will enter the food chain free of violative drug residues. The act of entering an animal in a livestock show is giving of consent by the owner, exhibitor, fitter, trainer and/or absolutely responsible person for show management to obtain any specimens of urine, saliva, blood, or other substances from the animal to be used in testing. Animals not entered in an event which culminates with the animal entering the food chain shall not be administered drugs other than in accordance with applicable federal and state statutes, regulations and rules. Livestock shall not be exhibited if the drugs administered in accordance with federal and state statutes, regulations and rules affect the animal's performance or appearance at the event.

If the laboratory report on the analysis of saliva, urine, blood, or other sample taken from livestock indicates the presence of forbidden drugs or medication, this shall be prima facie evidence such substance has been administered to the animal either internally or externally. It is presumed that the sample of urine, saliva, blood, or other substance tested by the approved laboratory to which it is sent is the one taken from the animal in question, its integrity is preserved and all procedures of said collection and preservation, transfer to the laboratory and analysis of the sample are correct and accurate and the report received from the laboratory pertains to the sample taken from the animal in question and correctly reflects the condition of the animal at the time the sample was taken, with the burden on the owner, exhibitor, fitter, trainer, or absolutely responsible person to prove otherwise.

At any time after an animal arrives on the Carbon County Fair premises; all treatments involving the use of drugs and/or medications for the sole purpose of protecting the health of the animal shall be administered by a licensed veterinarian.

5. Any surgical procedure or injection of any foreign substance or drug or the external application of any substance (irritant, counterirritant, or similar substance) which could affect the animal's performance or alter the contour, conformation, or appearance, except external applications of substances to the hooves or horns of animals which affect appearance only and except for surgical procedures performed by a duly licensed veterinarian for the sole purpose of protecting the health of the animal, is prohibited.
6. The use of showing and/or handling practices or devices such as striking animals to cause swelling, using electrical contrivance, or other similar practices are not acceptable and are prohibited.
7. Direct interference with the judge, show management, other exhibitors, breed representatives, or show officials before, during, or after the competitive event is prohibited. In the furtherance of their official duty, all judges, show management, or other show officials shall be treated with courtesy, cooperation and respect and no person shall direct abusive or threatening conduct toward them.
8. No owner, exhibitor, fitter, trainer, or absolutely responsible person shall conspire with another person or persons to intentionally violate this code of ethics or knowingly contribute or cooperate with another person or persons either by affirmative action or inaction to violate this code of ethics.
9. The application of this code of ethics provides for absolute responsibility for an animal's condition by an owner, exhibitor, fitter, trainer, or participant whether or not he or she was actually instrumental in or had actual knowledge of the treatment of the animal in contravention of this code of ethics.
10. The act of entering an animal is the giving of consent by the owner, exhibitor, fitter, trainer, or absolutely responsible person to have disciplinary action taken by the Association for violation of this Code of Show Ring ethics. The act of entering an animal is the giving of consent that any proceedings or disciplinary action taken by the Association may be published with the name of the violator or violators in any publication of the International Association of Fairs and Expositions, including Fairs and Expositions and any special notices to members.
11. The act of entering of an animal in the show is the giving of verification of the owner, exhibitor, fitter, trainer, or absolutely responsible person that he or she has read the Code of Show Ring ethics and understands the consequences of and penalties provided for actions prohibited by the code. It is further a consent that any action which contravenes these rules and is also in violation of federal and state statutes, regulations, or rules may be released to appropriate law enforcement authorities with jurisdiction over such infractions.
12. All open classes are restricted to residents of and animals raised in Carbon County and West Penn Township, Schuylkill County, except for the Horse Show (Department 1), and the games (Department 22), which are open to anyone. Youth classes are restricted to members of the Carbon County Livestock Show & Sale Committee.

**DO NOT USE FOR
POULTRY or
RABBITS &
CAVIES**

Entry Form – Livestock Only

The Carbon County Fair
Mail to: The Carbon County Fair
c/o Ann Fogel
401 Germans Road, Lehigh, PA 18235

Deadlines for entries: July 22, 2023

NO LATE ENTRY FORMS WILL BE ACCEPTED.

The Carbon County Lion/Lioness Fair Association is not responsible for
loss or theft of any item exhibited at the Fair.

Please print all information; be sure to enter correctly. The Department,
Section, Class, Division, Category and Description must be entered for every entry.
Fair reserves the right to reject any incomplete entry form.

Use this form for
Depts. 2, 3, 4, 6
& Dept. 10
Sections 2, 3, 4, 5 & 6



Name _____ E-mail address _____

Street _____

City _____ State _____ Zip _____

County _____ Phone # _____

Exhibitors of **LIVESTOCK BREEDING ENTRIES** are required to submit a photocopy of the registration papers for each entry. This will assist in preparation of the show book as well as verify entry in the correct division or category.

Substitutions will only be permitted within the same age class within the breed; i.e. Holstein Winter Heifer calf "A" for Holstein Winter Heifer calf "B"; Dorset Yearling ewe "A" for Dorset Yearling ewe "B", etc.

***Required for both market & breeding class entries.**

Dept.	Sec.	Class	Div.	Cat.	*Full Registered Animal Name	*Ear Tag # Or Tattoo#	*Registration Number	*Date-of-Birth

VETERINARY CONSULTATION RELATIONSHIP (VCR) statement must be signed by Exhibitor: I attest and affirm that a "veterinarian consultation relationship" - as that phrase is defined in the Animal Exhibition Sanitation Law found at 3. Pa. C.S.A. § 2501 et seq. and any amendments thereto - "exists with regard to any animals I will be exhibiting."

Consulting veterinarian name: _____ Phone Number: _____

Exhibitor's Signature: _____ Date Signed: _____

For additional entries, Please copy this form.

MAJOR AG EXHIBITOR

FARM & LAWN EQUIPMENT



ECKROTH
EQUIPMENT COMPANY

4910 Kernsville Rd • Orefield • 610-366-2095

BROS FARM EQUIPMENT

1813 Chestnut St • New Ringgold • 570-943-2131

SALES—PARTS—SERVICE

MAJOR AG EXHIBITOR

DEPARTMENT 2 – Dairy Cattle

ENTRY FEE: \$3 PER HEAD

Ann Fogel – 484-695-2341

*** OPEN for REGISTERED BREEDING DAIRY CATTLE ONLY ***

Open Dairy Cattle Show will be a trailer show. No pens will be available for open class dairy cattle.

No open class dairy cattle can remain at the fair after judging.

Entries must arrive in the fairgrounds no later than two hours before show time in order to permit ample time for preparation and review of required documents.

HEALTH REQUIREMENTS

AS A PREVENTATIVE MEASURE, THE CCLLFA HAS SET FORTH THE FOLLOWING HEALTH REQUIREMENTS FOR THE VARIOUS SPECIES. THE CARBON COUNTY FAIR REQUIRES THAT ALL DAIRY AND BEEF CATTLE BE IMMUNIZED AGAINST IBR, P13 AND BVD, IN ACCORDANCE WITH ITEM 6 BELOW.

1. All animals must be free of infectious and contagious diseases and a statement of this is required on the CVI. Animals appearing unhealthy upon arrival may not enter the exhibition grounds.
2. A Certificate of Veterinary Inspection (CVI) issued within the 30 days prior to the opening date of the fair is required. The Animal Owner or Caretaker's Verification of Veterinary Consultation Relationship (VCR) statement for all animals being exhibited found at the bottom of the fair registration form must be signed by the exhibitor. The statement must be signed by the EXHIBITOR on their registration form. The veterinarian is NOT required to sign the VCR statement.
Official ID will have a US Shield and includes:
 - A USDA-issued National Uniform Eartagging System (NUES) tag; or
 - A 15-digit Animal Identification Number eartag starting with "840" (including RFID); or
 - Other official identification approved by USDA. **Brands and breed registrations with tattoos are NOT acceptable.**
3. All cattle must be vaccinated in the current show year against the respiratory complex (shipping fever) including IBR not less than 15 days prior to the show or have been administered a dose of hyperimmune IBR (shipping fever serum) within 5 days of the opening day of the show. (Exception: Steers cannot be given the hyperimmune serum.) A report of such treatment or vaccination specifying the biologics prepared by a veterinarian must accompany the animal. Animals that have never been vaccinated against BVD or have not been vaccinated against BVD during the previous 12 months, must receive one dose of modified live virus vaccine given at least 15 days and not more than 180 days before the show or two doses of killed vaccine, two to four weeks apart, with the last dose given at least 15 days and not more than 180 days before the show. Animals that have been vaccinated against BVD within the previous 12 months, must receive at least a single injection of modified virus or killed vaccine given not less than 15 days and not more than 180 days before the show.
Hyperimmune serum may not be used as a substitute for the above vaccination requirement. No animal will be admitted to the show or Fair unless these requirements have been met.
4. A current rabies vaccination administered by a licensed veterinarian is required for animals 3 months of age and older. All vaccine label directions must be followed, and all rabies vaccinated cattle must be accompanied by a rabies vaccination certificate or the vaccination information must be included on the CVI. If a rabies vaccination certificate is provided, the certificate must contain legible name and contact information of the veterinarian who administered the vaccine and the veterinarian's signature. A copy of the rabies vaccination certificate is acceptable. Market cattle are exempt from this vaccination requirement.

DAIRY CATTLE

1. All breeding animals must have a legible registration tattoo. Each breed of cattle will be judged as a separate class. All animals entered in the breeding classes must be recorded or accepted for registry in the recognized books of their respective U.S. Breed Association. Exhibitors must have registration papers available at all times until judging of the breed is completed. Only original breed registration paper will be accepted – no Photostats or other copies will be accepted. Percentages may be shown; however, the animal must be registered with their breed association indicating their percentage or pedigree. Percentage animals will be entered for competition in the "Other Breeds" class and listed as the breed with their highest percentage. **All percentages within a breed will compete as one class.**
2. Any animal of unthrifty nature or unsuitable condition will not be accepted for entry.
3. Any animal that cannot be satisfactorily handled in the show will be removed from the show.
4. Classes will be determined by the livestock superintendents according to the entries submitted.
5. All animals must meet the health requirements listed above. Health certificates and registration papers will be checked upon arrival to the fairgrounds. Purchased animals must have the transfer recorded at least 30 days before the show date.
6. All cattle must be double-tied.
7. All entries must be dehorned.
8. Substitutions will be permitted in the same division only; i.e. Holstein Winter Heifer Calf "A" for Holstein Winter Heifer Calf "B".
9. Entries are limited to Carbon County and West Penn Township, Schuylkill County residents. Entry forms must be postmarked by the United States Postal Service **by July 22**. **NO LATE ENTRIES ACCEPTED!** * Entry forms and fees are to be submitted in accordance with the general rules found in the front section of the premium book.
10. An exhibitor shall be limited to two (2) entries per division and one (1) entry per group division. Animals shown in group divisions must also be shown in individual divisions. **Entry in a group division shall be by the same exhibitor who entered the animal in their individual division.** Progeny of fresh cows will NOT be allowed in the ring.

DEPARTMENT 2 – Dairy Cattle

SECTION 1 – BREEDING DAIRY

NOTE: The same division and premiums apply to each of the following breed classes.

CLASS: 100 Ayrshire 300 Guernsey 500 Jersey 700 Milking Shorthorn
200 Brown Swiss 400 Holstein 600 Lineback 800 Other breeds as entered

DIVISION:

1. Spring Heifer Calf born between 3/1/23 and 5/31/23
1st (\$15) 2nd (\$12) 3rd (\$10) 4th (\$8) 5th (\$6)
2. Winter Heifer Calf born between 12/1/22 and 2/28/23
1st (\$15) 2nd (\$12) 3rd (\$10) 4th (\$8) 5th (\$6)
3. Fall Heifer Calf born between 9/1/22 and 11/30/22
1st (\$15) 2nd (\$12) 3rd (\$10) 4th (\$8) 5th (\$6)
4. Summer Yearling Heifer born between 6/1/22 and 8/31/22
1st (\$15) 2nd (\$12) 3rd (\$10) 4th (\$8) 5th (\$6)
5. Spring Yearling Heifer born between 3/1/22 and 5/31/22
1st (\$15) 2nd (\$12) 3rd (\$10) 4th (\$8) 5th (\$6)
6. Winter Yearling Heifer born between 12/1/21 and 2/28/22
1st (\$15) 2nd (\$12) 3rd (\$10) 4th (\$8) 5th (\$6)
7. Fall Yearling Heifer born between 9/1/21 and 11/30/21
1st (\$15) 2nd (\$12) 3rd (\$10) 4th (\$8) 5th (\$6)

Junior Champion Female Reserve Jr. Champion Female
Ribbon or Rosette Ribbon or Rosette
8. Dry Cow - Two Years Old and over - born before 3/1/21, must have freshened at least once
1st (\$20) 2nd (\$15) 3rd (\$12) 4th (\$10) 5th (\$6)
9. Fall Yearling in Milk - born between 9/1/21 and 11/30/21
1st (\$20) 2nd (\$15) 3rd (\$12) 4th (\$10) 5th (\$6)
10. Junior Two Year Old born between 3/1/21 and 8/31/21
1st (\$40) 2nd (\$35) 3rd (\$30) 4th (\$25) 5th (\$20)
11. Senior Two Year Old born between 9/1/20 and 2/28/21
1st (\$40) 2nd (\$35) 3rd (\$30) 4th (\$25) 5th (\$20)
12. Junior Three Year Old born between 3/1/20 and 8/31/20
1st (\$40) 2nd (\$35) 3rd (\$30) 4th (\$25) 5th (\$20)
13. Senior Three Year Old born between 9/1/19 and 2/29/20
1st (\$40) 2nd (\$35) 3rd (\$30) 4th (\$25) 5th (\$20)
14. Four Year Old born between 9/1/18 and 8/31/19
1st (\$40) 2nd (\$35) 3rd (\$30) 4th (\$25) 5th (\$20)
15. Five Year Old born between 9/1/17 and 8/31/18
1st (\$40) 2nd (\$35) 3rd (\$30) 4th (\$25) 5th (\$20)
16. Six Year Old born before 9/1/17
1st (\$40) 2nd (\$35) 3rd (\$30) 4th (\$25) 5th (\$20)

Senior Champion Female Reserve Senior Champion Female
Ribbon or Rosette Ribbon or Rosette

Grand Champion Female of Breed Reserve Grand Champion Female of Breed
Ribbon or Rosette Ribbon or Rosette

Supreme Champion of Show
Ribbon or Rosette
17. Best Uddered Cow – A rosette will be awarded for the Best Uddered Cow in each breed.
18. Female – owned and bred by Exhibitor
1st (\$20) 2nd (\$15) 3rd (\$12) 4th (\$10) 5th (\$6)
19. Exhibitor's herd – 3 Females – owned by Exhibitor
1st (\$30) 2nd (\$25) 3rd (\$20) 4th (\$15) 5th (\$8)
20. Dam and Daughter – Any age – owned by Exhibitor
1st (\$30) 2nd (\$25) 3rd (\$20) 4th (\$15) 5th (\$8)
21. Produce of Dam – 2 Females – owned by Exhibitor
1st (\$30) 2nd (\$25) 3rd (\$20) 4th (\$15) 5th (\$8)
22. Get-of-Sire – 3 Animals of one sire – owned by Exhibitor
1st (\$30) 2nd (\$25) 3rd (\$20) 4th (\$15) 5th (\$8)



DEPARTMENT 3 – BEEF CATTLE

ENTRY FEE: \$3 PER HEAD

Ann Fogel – 484-695-2341

OPEN for REGISTERED BREEDING BEEF CATTLE ONLY

Open Beef Cattle Show will be a trailer show. No pens will be available for open class beef cattle.

No open class beef cattle can remain at the fair after judging.

Entries must arrive in the fairgrounds no later than two hours before show time in order to permit ample time for preparation and review of required documents.

HEALTH REQUIREMENTS

AS A PREVENTATIVE MEASURE, THE CCLLFA HAS SET FORTH THE FOLLOWING HEALTH REQUIREMENTS FOR THE VARIOUS SPECIES. THE CARBON COUNTY FAIR REQUIRES THAT ALL DAIRY AND BEEF CATTLE BE IMMUNIZED AGAINST IBR, P13 AND BVD, IN ACCORDANCE WITH ITEM 6 BELOW.*

1. All animals must be free of infectious and contagious diseases and a statement of this is required on the CVI. Animals appearing unhealthy upon arrival may not enter the exhibition grounds.
2. A Certificate of Veterinary Inspection (CVI) issued within the 30 days prior to the opening date of the fair is required. The Animal Owner or Caretaker's Verification of Veterinary Consultation Relationship (VCR) statement for all animals being exhibited found at the bottom of the fair registration form must be signed by the exhibitor. The statement must be signed by the EXHIBITOR on their registration form. The veterinarian is NOT required to sign the VCR statement.
3. All cattle must exhibit an official PA Dept. of Agriculture ear tag supplied by the testing veterinarian. Individual official animals identification is required. Official ID will have a US Shield and includes:
 - A USDA-issued National Uniform Eartagging System (NUES) tag; or
 - A 15-digit Animal Identification Number eartag starting with "840" (including RFID); or
 - Other official identification approved by USDA. **Brands and breed registrations with tattoos are NOT acceptable.**
4. All cattle must be vaccinated in the current show year against the respiratory complex (shipping fever) including IBR not less than 15 days prior to the show or have been administered a dose of hyperimmune IBR (shipping fever serum) within 5 days of the opening date of the show. (Exception: Steers cannot be given the hyperimmune serum.) A report of such treatment or vaccination specifying the biologics prepared by a veterinarian must accompany the animal. Animals that have never been vaccinated against BVD or have not been vaccinated against BVD during the previous 12 months, must receive one dose of modified live virus vaccine given at least 15 days and not more than 180 days before the show or two doses of killed vaccine, two to four weeks apart, with the last dose given at least 15 days and not more than 180 days before the show. Animals that have been vaccinated against BVD within the previous 12 months, must receive at least a single injection of modified live virus or killed vaccine given not less than 15 days and not more than 180 days before the show.
Hyperimmune serum may not be used as a substitute for the above vaccination requirement. No animal will be admitted to the show or Fair unless these requirements have been met.
5. A current rabies vaccination administered by a licensed veterinarian is required for animals 3 months of age and older. All vaccine label directions must be followed, and all rabies vaccinated cattle must be accompanied by a rabies vaccination certificate or the vaccination information must be included on the CVI. If a rabies vaccination certificate is provided, the certificate must contain legible name and contact information of the veterinarian who administered the vaccine and the veterinarian's signature. A copy of the rabies vaccination certificate is acceptable. Market cattle are exempt from this vaccination requirement.

BEEF CATTLE

1. All breeding animals must have a legible registration tattoo. Each breed of cattle will be judged as a separate class. All animals entered in the breeding classes must be recorded or accepted for registry in the recognized books of their respective U.S. Breed Association. Exhibitors must have registration papers available at all times until judging of the breed is completed. Only original breed registration papers will be accepted – no Photostats or other copies will be accepted. Percentages may be shown; however, the animal must be registered with their breed association indicating their percentage or pedigree. Percentage animals will be entered for competition in the "Other Breeds" class and listed as the breed with their highest percentage. **All percentages within a breed will compete as one class.**
2. Any animal of unthrifty nature or unsuitable condition will not be accepted for entry.
3. Any animal that cannot be satisfactorily handled in the show will be removed from the show.
4. Classes will be determined by the livestock superintendents according to the entries submitted.
5. All animals must meet the health requirements listed above. Health certificates and registration papers will be checked upon arrival to the fairgrounds. Purchased animals must have the transfer recorded at least 30 days before the show date.
6. All cattle must be double-tied.
7. All entries must be dehorned.
8. Substitutions will be permitted in the same division only; i.e. Angus Jr. Heifer Calf "A" for Angus Jr. Heifer Calf "B".
9. Entries are limited to Carbon County residents. Entry Forms must be postmarked by the United States Postal Service **by July 22**. **NO LATE ENTRIES ACCEPTED!** * Entry forms and fees are to be submitted in accordance with the general rules found in the front section of the premium book.
10. An exhibitor shall be limited to two (2) entries per division and one (1) entry per group division. Animals shown in group divisions must be shown

(Department 3 Cont.)

in individual divisions. **Entry in a group division shall be by the same exhibitor who entered the animal in their individual division.** Progeny of fresh cows will NOT be allowed in the ring.

SECTION 1 – BREEDING BEEF

Note: The same division and premiums apply to each of the following breed classes.

CLASS:	100 Angus	300 Chianina	500 Hereford	700 Shorthorn	900 Other breeds as entered
	200 Charolais	400 Limousin	600 Polled Hereford	800 Simmental	

DIVISION:

1. Summer Heifer Calves - born 5/1/23 and after
2. Spring Heifer Calves - born 3/1/23 through 4/30/23
3. Junior Heifer Calves - born 1/1/23 through 2/28/23
Grand Champion Heifer Calf –Rosette
Reserve Champion Heifer Calf – Rosette
4. Summer Yearling Heifer - born 7/1/22 through 12/31/22
5. Spring Yearling Heifer - born 4/1/22 through 6/30/22
6. Junior Yearling Heifer - born 1/1/22 through 3/31/22
Grand Champion Yearling Heifer - Rosette
Reserve Champion Yearling Heifer – Rosette
7. Two Year Old Heifer - born 1/1/21 through 12/31/21
Grand Champion Heifer - Rosette
Reserve Champion Heifer - Rosette
Grand Champion Beef Heifer of Show - Rosette
8. Heifer, owned and bred by exhibitor
9. Cow/Calf - Calf must be cow's natural calf, no embryo transplant.
Calf must be eligible to be shown in calf classes without dam.
Calf must be born January 1 or later of show year.
10. Junior Bull Calf, born 1/1/23 and later
11. Yearling Bull Calf, born 1/1/22 through 12/31/22
Grand Champion Bull Calf - Rosette
Reserve Champion Bull Calf - Rosette
12. Bull, owned and bred by exhibitor
Grand Champion Beef Bull of Show - Rosette

PREMIUMS:

1 st (\$35)	2 nd (\$30)	3 rd (\$25)	4 th (\$20)
Grand Champions – Rosettes			
Reserve Champions – Rosettes			

LOWER TOWAMENSING TOWNSHIP
 595 Hahns Dairy Road, Palmerton PA 18071
 Tel: 610/826-2522 Fax: 610/826-2585



Covered Bridge
 Little Gap Village, PA

Serving our Community diligently and responsibly

Board of Supervisors

- Brent Green - Chairman
- Connie D. Brown - Supervisor
- Jay Mullikin - Vice-Chairman
- Christine Wentz - Secretary - Treasurer

CARBON COUNTY FAIR

Thanks the

CARBON COUNTY COMMISSIONERS

WAYNE E. NOTHSTEIN

CHRIS L. LUKASEVICH

ROCKY C. AHNER

for their

Continued Support

DEPARTMENT 4 – SHEEP

ENTRY FEE: \$3 PER HEAD

Ann Fogel – 484-695-2341

OPEN for REGISTERED BREEDING SHEEP ONLY

Open Sheep Show will be a trailer show. No pens will be available for open class sheep.

No open class sheep can remain at the fair after judging.

1. Any animal of unthrifty nature, or unsuitable condition, or which cannot be satisfactorily handled in the show, must be removed from the fair.
2. All breeding animals must be registered in their respective breed associations, and must bear the breeder's and association tag. Purchased animals must have the transfer recorded at least 30 days before the show date. Percentages may be shown; however, the animal must be registered with their breed association indicating their percentage or pedigree. Percentage animals will be entered for competition in the "Other Breeds" class and listed as the breed with their highest percentage. **All percentages within a breed will compete as one class.**
3. Entries must arrive in the fairgrounds no later than two hours before show time. See table of events for show schedule.
4. Entries are limited to Carbon County and West Penn Township, Schuylkill County residents. Entry forms must be postmarked by the United States Postal Service **by July 22**. **NO LATE ENTRIES ACCEPTED!** * Entry forms and fees are to be submitted in accordance with the general rules found in the front section of the premium book.
5. Health certificates and registration papers must be presented to the department superintendent upon arrival.
6. Substitutions are permitted only within a division, i.e. Dorset Yearling Ewe "A" for Dorset Yearling Ewe "B".
7. An exhibitor shall be limited to two (2) entries per division and one (1) entry per group division. Animals shown in group divisions must also be shown in individual divisions. Progeny of fresh ewes will NOT be allowed in the ring.

HEALTH REQUIREMENTS:

1. A Certificate of Veterinary Inspection (CVI) issued within the 30 days prior to the opening date of the show is required.
2. All animals must be free of infectious and contagious diseases and a statement of this is required on the CVI. Animals appearing unhealthy upon arrival may not enter the fairgrounds.
3. The Animal Owner or Caretaker's Verification of Veterinary Consultation Relationship (VCR) statement for all animals being exhibited found at the bottom of the fair registration form must be signed by the exhibitor. The statement must be signed by the EXHIBITOR on their registration form. The veterinarian is NOT required to sign the VCR statement.
4. Individual official animal identification is required for all sheep. Official ID includes:
 - A USDA ear tag with a US Shield; or
 - A legible tattoo with herd and individual identification recognized in an approved USDA Scrapie database a.k.a a scrapie tattoo (only for flocks enrolled in the USDA Voluntary Scrapie Flock Certification Program); or
 - A breed registration tattoo if the animals are accompanied by a registration certificate and the tattoo is legible.
5. A current rabies vaccination administered by a licensed veterinarian is required for animals 3 months of age and older (market sheep are exempt from this vaccination requirement). All vaccine label directions must be followed, and all rabies vaccinated sheep must be accompanied by a rabies vaccination certificate or the vaccination information must be included on the CVI. If a rabies vaccination certificate is provided, the certificate must contain legible name and contact information of the veterinarian who administered the vaccine and the veterinarians' signature. A copy of the rabies vaccination certificate is acceptable.
6. It is recommended for breeding sheep to receive shipping fever complete within 30 days prior to the show.

SECTION 1 – BREEDING SHEEP

NOTE: The same division and premiums apply to each of the following breed classes:

CLASS:	100 Cheviot	300 Hampshire	500 Suffolk	700 Montadale	900 Other Breeds as entered
	200 Dorset	400 Shropshire	600 Southdown	800 Corriedale	

DIVISION:

1. Late Spring Ewe Lamb, born 2/16/23 & after
2. Early Spring Ewe Lamb, born 1/1/23 to 2/15/23
3. Fall Ewe Lamb, born 9/1/22 to 12/31/22
4. Yearling Ewe, born 9/1/21 to 8/31/22
5. Ewe, Owned & Bred by Exhibitor
 - Grand Champion Ewe
 - Reserve Champion Ewe
 - Supreme Champion Ewe – all breeds
6. Pair Ewe Lambs; owned by Exhibitor
7. Late Spring Ram Lamb, born 2/16/23 & after
8. Early Spring Ram Lamb, born 1/1/23 to 2/15/23
9. Fall Ram Lamb, born 9/1/22 to 12/31/22
10. Yearling Ram, born 9/1/21 to 8/31/22
11. Ram, Owned & Bred by Exhibitor
 - Grand Champion Ram
 - Reserve Champion Ram
 - Supreme Champion Ram – all breeds
12. Pair Ram Lambs, owned by Exhibitor
13. Exhibitor's Flock; shall consist of one (1) ram (yearling or lamb), two (2) yearling ewes, two (2) ewe lambs; all owned by Exhibitor
14. Pen of Lambs; consist of four (4) lambs; both sexes represented; same breed; owned by Exhibitor

NOTE: Entry in a group division shall be by the same exhibitor who entered the animal in their individual division.

PREMIUMS:

1st (\$10) 2nd (\$9) 3rd (\$8) 4th (\$7)

SECTION 2 - WOOL & FLEECE - ENTRY FEE \$2.00 PER FLEECE

USE THE ENTRY FORM FOR "OPEN STILL EXHIBITS"

1. Judging will take place in the Still Exhibit Tent after the conclusion of the Sheep show.
2. This will be a "Show Only" competition.
3. Wool exhibited must be produced by the exhibitor who must have owned the animal from which the fleece was shorn.
4. Fleeces must be shorn within 12 months of the show and represent no more than 15 months growth. Each fleece must be clean - free of hay, tags and second cuts and NOT WASHED. They must be skirted, untied and rolled up in a clear plastic bag. Bags are to be loosely tied leaving the appropriate amount of opening for judges to view the fleece.
5. Exhibitor MUST include an index card with the breed of sheep or alpaca, how many month's growth, approximate weight of fleece and class / division entered.
6. Fleece weights must be rounded to the nearest 1/4 pound - not ounces.
7. Exhibitors are limited to one (1) entry per division.

- CLASS: A. White
B. Natural Colored
C. Alpaca - Suri - 6 - 24 months
D. Alpaca - Suri - 24 - 48 months
E. Alpaca - Suri - over 48 months
F. Alpaca - Huacaya - 6 - 24 months
G. Alpaca - Huacaya - 24 - 48 months
H. Alpaca - Huacaya - over 48 months

DIVISION: WOOL

1. Fine Wool - 64s to 80s
2. Medium Wool - 50s to 62s
3. Long Wool - 36s to 48s
4. Double Coated Wool

Champion Wool Fleece - Rosette
Reserve Champion Wool Fleece = Rosette
Best of Show [Dept. 4 Section 2] - Rosette

ALPACA

5. Lights (white, beige, fawn)
6. Darks (lt. brown, dk brown, black)
7. Grays (silver, rose)
8. Multi & indefinite

Champion Alpaca Fleece - Rosette
Reserve Champion Alpaca Fleece - Rosette

PREMIUMS:

1st (\$12) 2nd (\$11) 3rd (\$10) 4th (\$9)

NEVER DONE FARM



**236 Smithlane Road
Lehighton PA 18235**

P: 570.401.6105 | 570.401.6106

Email: ndfdende@ptd.net



*Best Wishes to all the
Exhibitors*

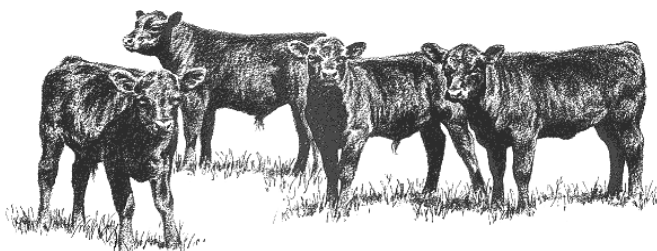

***The Cunfer Family—
Dennis & Deanna; Justin, Katie & Abigail***

Proud to be certified under the Beef Quality Assurance Program

DEPARTMENT 6 – GOATS

ENTRY FEE \$3 PER ANIMAL

Ann Fogel – 484-695-2341

OPEN for REGISTERED BREEDING GOATS ONLY

Open Goat Shows will be a trailer show. No pens will be available for open class dairy goats.

No open class goats can remain at the fair after judging.

1. Entries are limited to Carbon County and West Penn Township, Schuylkill County residents. Entry forms must be postmarked by the United States Postal Service **by July 22**. NO LATE ENTRIES ACCEPTED! Entry forms and fees are to be submitted in accordance with the general rules found in the front section of the premium book.
2. Entries must arrive in the fairgrounds no later than two (2) hours before show time. See table of events for show schedule.
3. Substitutions will be permitted in the same division only, i.e. Nubian Doe “A” from Division 1 for Nubian Doe “B” from Division 1.
4. The rules of the American Dairy Goat Association shall govern this show.
5. No hay or straw will be furnished.
6. The original registration certificate is required for all animals three (3) months of age or older. A duplicate, stamped copy of the registration application, or the original certificate is required for all animals under three (3) months of age. Percentages may be shown; however, the animal must be registered with their breed association indicating their percentage or pedigree. Percentage animals will be entered for competition in the “other Breeds” class and listed as the breed with their highest percentage. **All percentages within a breed will compete as one class.**
7. Breeds may not be combined for group classes.
8. Exhibitor’s name must be the name on the registration certificate. A signed transfer is acceptable. Purchased animals must have the transfer recorded at least 30 days before the show date.
9. An exhibitor shall be limited to two (2) entries per division and one (1) entry per group division. Animals shown in group divisions must also be shown in individual divisions. **Entry in a group division shall be by the same exhibitor who entered the animal in their individual division.** Progeny of fresh does will NOT be allowed in the ring.

HEALTH REQUIREMENTS:

1. A Certificate of Veterinary Inspection (CVI) issued within the 30 days prior to the opening date of the exhibition is required.
2. All animals must be free of infectious and contagious diseases and a statement of this is required on the CVI. Animals appearing unhealthy upon arrival may not enter the fairgrounds. No goats showing clinical signs of contagious or infectious disease including caseous lymphadenitis, sore mouth, active ringworm, foot rot, warts, lice and mange will be admitted to the fairgrounds.
3. The Animal Owner or Caretaker’s Verification of Veterinary Consultation Relationship (VCR) statement for all animals being exhibited found at the bottom of the fair registration form must be signed by the exhibitor. The statement must be signed by the EXHIBITOR on their registration form. The veterinarian is NOT required to sign the VCR statement.
4. Individual official animal identification is required for all goats. Official ID includes:
 - A USDA ear tag with a US Shield; or
 - A legible tattoo with herd and individual identification recognized in an approved USDA Scrapie database a.k.a a scrapie tattoo (only for herds enrolled in the USDA Voluntary Scrapie Flock Certification Program); or
 - A breed registration tattoo if the animals are accompanied by a registration certificate and the tattoo is legible.

SECTION 1 – DAIRY GOATS

NOTE: The same division and premiums apply to each of the following breed classes.

CLASS:	100 Alpine	300 Nubian	500 Saanen	700 Recorded Grades
	200 LaMancha	400 Oberhasli	600 Toggenburg	800 Nigerian Dwarf
				900 Other Breeds

DIVISION:

1. Doe, born 3/1/23 and after
2. Doe born 8/1/22 to 2/28/23
3. Doe, born 8/1/21 to 7/31/22, not in milk
 - Junior Grand Champion Doe
 - Junior Reserve Champion Doe
4. Doe, under 2 years, in milk (born 8/1/21 to 7/31/22)
5. Doe, 2 years and under 3 years, in milk (born 8/1/20 to 7/31/21)
6. Doe, 3 years and under 5 years, in milk (born 8/1/18 to 7/31/20)
7. Doe, 5 years & older, in milk (born 7/31/18 & before)
 - Senior Grand Champion Doe
 - Senior Reserve Champion Doe
 - Grand Champion Doe
 - Reserve Champion Doe
 - Supreme Champion Doe (all breeds)
8. Doe, owned and bred by exhibitor
9. Get-of-Sire (3 doe from 1 sire, only 1 under 1 year); must be of same breed
10. Produce of Dam (2 doe from 1 dam, only 1 under 1 year); must be of same breed
11. Best Udder (1 entry per exhibitor per breed)

BEST DOE IN SHOW (All best of breed winners must compete) – Rosette

PREMIUMS 1st (\$10) 2nd (\$9) 3rd (\$8) 4th (\$7)

CLASSES

GRAND CHAMPION-Rosette
RESERVE CHAMPION-Rosette

MARKET BREEDING GOATS

HEALTH REQUIREMENTS: Shall be the same as for Section 1 – Dairy Goats.

1. Entries are limited to Carbon County and West Penn Township, Schuylkill County residents. Entry forms must be postmarked **by July 22**. **NO LATE ENTRIES ACCEPTED!** Entry forms and fees are to be submitted in accordance with the general rules found in the front section of the premium book.
2. Entries must arrive in the fairgrounds no later than two (2) hours before show time providing time for review of registration and health papers.
3. Substitutions will be permitted in the same division only, i.e., Boer doe kid “A” from Division 1 for Boer doe kid “B” from Division 1.
4. Animals with and without horns are eligible to compete without prejudice, however caution should be exercised by exhibitors of horned animals for the safety of other exhibitors and animals. Fair officials reserve final decision of safety concerns.
5. All goats must be registered in the herdbook of their respective association. Original registration certificates are required. A copy of the Registration Application, stamped with the date received by the association, can be accepted for kids less than three (3) months of age. Animals must be registered in the name of the exhibitor. Percentages may be shown; however, the animal must be registered with their breed association indicating their percentage or pedigree. Percentage animals will be entered for competition in the “other Breeds” class and listed as the breed with their highest percentage. Fullblood / Purebred classification for doe divisions must be 15/16 blood (94%) and higher; bucks must be 31/32 blood (97%) and higher. Any doe over 24 months of age that has not kidded shall not be allowed to show. **All percentages within a breed will compete as one class.**
6. **TATTOOS:** All goats must have legible tattoos or other means of permanent identification consistent with its registration certificate or the animal will be disqualified. If the animal has a microchip as its permanent identification, the exhibitor is responsible for providing a microchip reader.
7. **GROOMING:** Use only grooming products that are approved for the use on meat or milk producing animals when fitting any animal for show. If it is not certain that a product is residue safe and approved for use **DO NOT** use it.
8. An exhibitor shall be limited to two (2) entries per division and one (1) entry per group division. Animals shown in group divisions must also be shown in individual divisions. **Entry in a group division shall be by the same exhibitor who entered the animal in their individual division.** Progeny of fresh does will **NOT** be allowed in the ring. At the discretion of the judge and the superintendent, goats may be let loose in the ring as a function of judging.
9. Purchased animals must have the transfer recorded at least 30 days before the show date.

NOTE: The same division and premiums apply to each of the following breed classes.

SECTION 2 – MARKET BREEDING GOATS

CLASS:	100 Angora	200 Boer	300 Spanish
	400 Tennessee	500 Kiko	600 Other Breeds

DIVISION:

1. Doe Kid; under 3 months; born after May 1, 2023
2. Doe Kid; 3 to 6 months; born 2/1/23 to 4/30/23
3. Doe Kid; 6 to 9 months; born 11/1/22 to 1/31/23
4. Doe Kid; 9 to 12 months; born 8/1/22 to 10/31/22
Junior Champion Doe Kid – Rosette
Reserve Junior Champion Doe Kid – Rosette
5. Yearling Doe; 12 and under 18 months; born 2/1/22 to 7/31/22
6. Yearling Doe; 18 and under 24 months; born 8/1/21 to 1/31/22
Yearling Champion Doe – Rosette
Reserve Yearling Champion Doe – Rosette
7. Senior Doe; 2 and under 3 years; born 8/1/20 to 7/31/21
8. Senior Doe; 3 and under 4 years; born 8/1/19 to 7/31/20
9. Aged Doe; 4 years and older; born before 8/1/19
Senior Champion Doe – Rosette
Reserve Senior Champion Doe – Rosette
Grand Champion Doe – Rosette
Reserve Grand Champion Doe – Rosette
Supreme Champion Doe (all breeds)
10. Doe; owned and bred by Exhibitor
Best of Show Doe – Rosette
11. Junior Buck; under 3 months; born after May 1, 2023
12. Junior Buck; 3 to 6 months; born 2/1/23 to 4/30/23
13. Junior Buck; 6 to 9 months; born 11/1/22 to 1/31/23
14. Junior Buck; 9 to 12 months; born 8/1/22 to 10/31/22
Junior Champion Buck – Rosette
Reserve Junior Champion Buck – Rosette
15. Yearling Buck; 12 to 16 months; born 4/1/22 to 7/31/22
16. Yearling Buck; 16 to 20 months; born 12/1/21 to 3/31/22
17. Yearling Buck; 20 to 24 months; born 8/1/21 to 11/30/21
Yearling Champion Buck – Rosette
Reserve Yearling Champion Buck – Rosette
Grand Champion Buck – Rosette
Reserve Grand Champion Buck – Rosette
Supreme Champion Buck (all breeds)
18. Buck; owned and bred by Exhibitor
Best of Show Buck – Rosette
19. Get of Sire – 3 offspring of the same buck, any age, any sex; must be same breed
20. Produce of Dam: 2 offspring of the same doe, any age, any sex; must be same breed

PREMIUMS	1 st (\$10)	2 nd (\$9)	3 rd (\$8)	4 th (\$7)
-----------------	------------------------	-----------------------	-----------------------	-----------------------

CLASSES

GRAND CHAMPION-Rosette
RESERVE CHAMPION-Rosette

DEPARTMENT 9A – RABBITS AND CAVIES

ENTRY FEE – \$1 PER ENTRY

Rosa Hawk – 610-826-5352

No cages will be available for Open Class Rabbits.

No Open Class Rabbits can remain at the fair after judging.

Judging will take place Monday, August 7, 2023 at 10 a.m. Rabbits must be in by 9:30 a.m.

DEPARTMENT 9A – RABBITS

1. The latest rules of the American Rabbit Breeders Association will govern and animals will be judged by their standards. Rabbits must be in good health. No change of entry can be made once in the book, and no such rabbits can be brought in unless entered, for all such will be refused admission. **Each exhibitor is limited to a maximum of forty (40) entries (rabbits and cavies).**
2. All animals that are to be exhibited are to be permanent and legibly earmarked in the left ear. All identification of stock will be by private ear numbers.
3. This is a closed entry show. Entries must be postmarked **by July 22**. Late postmarks will not be accepted regardless when entries were placed in the mail. Entry fee must accompany entry blank. Entry forms and fees are to be submitted in accordance with the general rules found in the front section of the premium book. **NO LATE ENTRIES ACCEPTED!**
4. This is a one day carrying cage show. All carriers must have leak-proof bottoms. Exhibitors are responsible to have their animals to the judging table for the proper class.
5. Exhibitors attempting to or actually interfering with, annoying, molesting or influencing a judge or acting in a manner unbecoming an exhibitor will be ejected and barred from the show with entry fee forfeited.
6. Any animal showing signs of illness will be refused admission to the showroom.
7. All animals must be exhibited in their natural condition. Exhibitors found violating this rule will have their animals disqualified and the remainder of their entry will be disqualified from competition and not be judged. Included in violations are dying, plucking, trimming or any other action designed to deceive.
8. Entries are limited to Carbon County and West Penn Township, Schuylkill County residents.
9. The Animal Owner or Caretaker's Verification of Veterinary Consultation Relationship (VCR) statement for all animals being exhibited found at the bottom of the fair registration form must be signed by the exhibitor. The statement must be signed by the EXHIBITOR on their registration form. The veterinarian is NOT required to sign the VCR statement.

CLASS:

- | | |
|----------------------|---------------------|
| 1. Senior Buck | 2. Senior Doe |
| 3. Intermediate Buck | 4. Intermediate Doe |
| 5. Junior Buck | 6. Junior Doe |

Premium

1 st (\$4)	2 nd (\$3)	3 rd (\$2)	4 th (\$1)
Best of Show – Rosette			
Best of Opposite – Rosette			

DIVISION:

CATEGORY:

000 Fur and Wool	400 English Angora	1100 Californian	2200 Flemish Giant
1 Commercial Fur Colored	1 Colored	1200 Champagne D'Argent	1 Black
2 Commercial Fur White	2 White	1300 Checkered Giants	2 Blue
3 American Fuzzy Wool Colored	3 Broken	1 Black	3 Fawn
4 American Fuzzy Wool White	500 French Angora	2 Blue	4 Light Gray
5 English Angora Wool Colored	1 Colored	1400 American Chinchilla	5 Sandy
6 English Angora Wool White	2 White	1500 Giant Chinchilla	6 Steel Gray
7 French Angora Wool Colored	3 Broken	1600 Standard Chinchilla	7 White
8 French Angora Wool White	600 Giant Angora	1700 Cinnamon	2300 Florida White
9 Giant Angora Wool White	1 White	1800 Creme D'Argent	2400 Harlequin
10 Satin Angora Wool Colored	2 Black	1900 Dutch	1 Japanese
11 Satin Angora Wool White	700 Satin Angora	1 Black	2 Magpie
12 Havana Colored	1 Colored	2 Blue	2500 Havana
13 Jersey Wooly Colored	2 White	3 Chocolate	1 Black
14 Jersey Wooly White	3 Broken	4 Brown Gray	2 Blue
15 Mini Rex Colored	800 Belgian Hare	5 Steel	3 Broken
16 Mini Rex White	1 Standard	6 Tortoise	4 Chocolate
17 Rex Colored	2 Tan Pattern	7 Chinchilla	5 Lilac
18 Rex White	900 Beveren	8 Lilac	2600 Himalayan
19 Satin Colored	1 Black	2000 Dwarf Hotot	1 Black
20 Satin White	2 Blue	1 Black	2 Blue
21 Mini Satin Colored	3 White	2 Chocolate	3 Chocolate
22 Mini Satin White	1000 Britannia Petite	3 Blue	4 Lilac
23 Silver Fox Fur	1 Black	2100 English Spot	2700 Hotot
24 Lionhead Colored Wool	2 Black Otter	1 Black	2800 Jersey Wooly
25 Lionhead White Wool	3 Chestnut Agouti	2 Blue	1 Agouti
100 American	4 Ruby Eyed White	3 Chocolate	2 AOV
1 Blue	5 Sable Marten	4 Gold	3 Self
2 White	6 Blue Eyed White	5 Gray	4 Shaded
200 American Fuzzy Lop	7 Brulan	6 Lilac	5 Tan Pattern
1 Solid	8 Tortoise	7 Tortoise	6 Broken
2 Broken	9 Siamese Sable		2900 Lilac
300 American Sable			

3000 English Lop
 1 Solid
 2 Broken
 3100 French Lop
 1 Solid
 2 Broken
 3200 Holland Lop
 1 Solid
 2 Broken
 3300 Mini Lop
 1 Solid
 2 Broken
 3400 Mini Rex
 1 Amber
 2 Black
 3 Blue
 4 Broken
 5 Castor
 6 Chinchilla
 7 Chocolate
 8 Himilayan
 9 Lilac
 10 Lynx
 11 Opal
 12 Otter
 13 Red
 14 Sable
 15 Sable Point
 16 Seal
 17 Silver Marten
 18 Smoke Pearl
 19 Tortoise
 20 Tan
 21 BEW
 22 REW

3500 Netherland Dwarf
 1 Black
 2 Blue
 3 Chocolate
 4 Lilac
 5 BEW
 6 REW
 7 Sable Point
 8 Siamese Sable
 9 Siamese Smoke Pearl
 10 Chestnut
 11 Chinchilla
 12 Lynx
 13 Opal
 14 Squirrel
 15 Otter
 16 Sable Marten
 17 Silver Marten
 18 Smoke Pearl Marten
 19 Tans
 20 Fawn
 21 Himalayan
 22 Orange
 23 Steel
 24 Tortoise Shell
 25 Broken
 26 Champagne
 3600 New Zealand
 1 Black
 2 Blue
 3 Red
 4 White
 3700 Palomino
 1 Golden
 2 Lynx
 3800 Polish
 1 Black
 2 Blue
 3 Broken
 4 Chocolate
 5 Blue Eyed White
 6 Red Eyed White
 7 Lilac

3900 Rex
 1 Amber
 2 Beige
 3 Black
 4 Blue
 5 Broken
 6 Californian
 7 Castor
 8 Chinchilla
 9 Chocolate
 10 Lilac
 11 Lynx
 12 Opal
 13 Otter
 14 Red
 15 Sable
 16 Seal
 17 White
 4000 Rhinelander
 1 Black
 2 Blue
 4100 Satin
 1 Black
 2 Blue
 3 Broken
 4 Californian
 5 Chinchilla
 6 Chocolate
 7 Copper
 8 Lilac
 9 Otter
 10 Red
 11 Siamese
 12 White
 4200 Silver
 1 Black
 2 Brown
 3 Fawn
 4300 Silver Fox
 1 Black
 2 Blue
 3 Chocolate
 4400 Silver Marten
 1 Black
 2 Blue
 3 Chocolate
 4 Sable

4500 Tan
 1 Black
 2 Blue
 3 Chocolate
 4 Lilac
 4600 Pet Class (Youth Only)
 4700 Mini Satin
 1 Black
 2 Blue
 3 Blue Siamese
 4 Broken
 5 Chinchilla
 6 Chocolate
 7 Copper
 8 Gold Steel
 9 Himilayan
 10 Lilac
 11 Opal
 12 Otter
 13 Red
 14 Siamese Sable
 15 Silver Marten
 16 Silver Steel
 17 Smoke Pearl
 18 Tortoise Shell
 19 Tan
 20 White
 21 Squirrel
 22 Chocolate Agouti
 4800 Thrianta
 4900 Lionhead
 1 Black
 2 Chocolate
 3 Red Eyed White
 4 Seal
 5 Siamese Sable
 6 Smoke Pearl
 7 Smoke Pearl Point
 8 Tortoise Shell
 9 Sable Point
 5000 Velveteen Lop
 1 Solid
 2 Broken
 5100 Argente Brun
 5200 Czech Frosty

DEPARTMENT 9B – CAVIES

ENTRY FEE – \$1 PER ENTRY

Rosa Hawk – 610-826-5352

DEPARTMENT 9B – CAVIES

- Guinea Pigs will not be required to stay. We do not have the facilities for them.
- All animals must be in good health.
- Each exhibitor is allowed to enter a maximum of forty (40) animals (rabbits and cavies).
- The Animal Owner or Caretaker's Verification of Veterinary Consultation Relationship (VCR) statement for all animals being exhibited found at the bottom of the fair registration form must be signed by the exhibitor. The statement must be signed by the EXHIBITOR on their registration form. The veterinarian is NOT required to sign the VCR statement.

CLASS:

- | | |
|----------------------|---------------------|
| 1. Senior Boar | 2. Senior Sow |
| 3. Intermediate Boar | 4. Intermediate Sow |
| 5. Junior Boar | 6. Junior Sow |

DIVISION:

CATEGORY:

Premium

1 st (\$4)	2 nd (\$3)	3 rd (\$2)	4 th (\$1)
Best of Show – Rosette			
Best of Opposite – Rosette			

100 Abyssinian 1 Self 2 Any Other Solid 3 Agouti 4 Marked 5 Brindle 6 Roan 7 Tan 200 Abyssinian Satin 1 Self 2 Agouti 3 Brindle 4 Road 5 Any Other Solid 300 American 1 Black 2 Cream 3 Red 4 White 5 Any Other Self 6 Brindle 7 Roan 8 Solid Dilute 9 Solid Golden 10 Solid Silver 11 Dilute Agouti 12 Golden Agouti 13 Silver Agouti 14 Dalmatian 15 Dutch	16 Himalayan 17 Tan 18 Tortoise Shell & White 19 Broken Color & Tortoise Shell 400 American Satin 1 Cream 2 Red 3 White 4 Any Other Self 5 Agouti 6 Intermixed Solids 7 Ticked Solids 8 Broken Color & Tortoise Shell 9 Any Other Marked 500 Coronet 1 Self 2 Agouti 3 Broken Color 4 Tortoise Shell & White 5 Any Other Variety 600 Peruvian 1 Self 2 Agouti 3 Broken Color 4 Tortoise Shell & White 5 Any Other Variety 700 Peruvian Satin 1 Self	2 Agouti 3 Broken Color 4 Tortoise Shell & White 5 Any Other Variety 800 Silkie 1 Self 2 Agouti 3 Broken Color 4 Tortoise Shell & White 5 Any Other Variety 900 Silkie Satin 1 Self 2 Agouti 3 Broken Color 4 Tortoise Shell & White 5 Any Other Variety 1000 Teddy 1 Self 2 Agouti 3 Intermixed Solids 4 Ticked Solids 5 Broken Color 6 Tortoise Shell & White 7 Any Other Marked 8 Tan 1100 Teddy Satin 1 Self 2 Solid	3 Agouti 4 Broken Color 5 Tortoise Shell & White 6 Any Other Marked 1200 Texel 1 Self 2 Agouti 3 Broken Color 4 Tortoise Shell & White 5 Any Other Variety 1300 White Crested 1 Black 2 Red 3 Any Other Self 4 Brindle 5 Any Other Solid 6 Agouti 7 Marked 1400 Youth Pet Class
---	--	---	---



PennState Extension



From improving agriculture to building stronger communities and families, to developing leadership skills with today's youth through 4-H Programs, Extension is dedicated to giving Pennsylvanians the means to grow, to achieve, to compete, to go farther and to do more. Take advantage of our non-formal educational offerings.

- *4-H Youth Development *Agronomy & Natural Resources**
- *Animal Systems**
- *Energy, Entrepreneurship & Community Development,**
- *Food, Families & Health, *Food Safety & Quality,**
- *Horticulture**



Penn State Extension - Carbon County
phone: 570-325-2788 fax: 570-325-2805
email: CarbonExt@psu.edu



Penn State is an equal opportunity, affirmative action employer, and is committed to providing employment opportunities to all qualified applicants without regard to race, color, religion, age, sex, sexual orientation, gender identity, national origin, disability or protected veteran status.

extension.psu.edu

Entry Form – 4-H & Open RABBITS & CAVIES



The Carbon County Fair
Mail to: The Carbon County Fair
c/o Ann Fogel
401 Germans Road, Lehighton, PA 18235
Deadlines for entries: July 22, 2023

**Use this form for
Dept. 9A & 9B
Dept. 10 Section 9A &
9B Only**

NO LATE ENTRY FORMS WILL BE ACCEPTED.

The Carbon County Lion/Lioness Fair Association is not responsible for loss or theft of any item exhibited at the Fair.

Please print all information; be sure to enter correctly. The Department, Section, Class, Division, Category and Description.

This information must be entered for every entry.

Fair reserves the right to reject any incomplete entry form.

Name _____ E-mail address _____

Street _____

City _____ State _____ Zip _____

County _____ Phone # _____

EACH EXHIBITOR IS ALLOWED TO ENTER A MAXIMUM OF FORTY (40) ENTRIES.

Dept.	Sec.	Class	Div.	Category	Description

VETERINARY CONSULTATION RELATIONSHIP (VCR) statement must be signed by Exhibitor: I attest and affirm that a "veterinarian consultation relationship" - as that phrase is defined in the Animal Exhibition Sanitation Law found at 3. Pa. C.S.A. § 2501 et seq. and any amendments thereto - "exists with regard to any animals I will be exhibiting."

Consulting veterinarian name: _____ Phone Number: _____

Exhibitor's Signature: _____ Date Signed: _____

For additional entries, please copy this form.

**2023 CARBON COUNTY FAIR
Compliance Statement – Youth Rabbit Meat Pen**

Exhibitor Name: _____

Address: _____

County: _____ Phone: _____

Breeds of rabbits: _____

Varieties of rabbits: _____

Number of does: _____

1. I certify that the above exhibitor notified me of the intent to show a meat pen at Carbon County Fair before his/her does were bred.

Signed: _____

Title: _____

2. I certify that the above exhibitor notified (4-H representative) that (#) _____ does have kindled in his/her rabbitry.

3. I certify that the tattoo numbers listed below were tattooed in the left ear of each rabbit:

1. _____ 2. _____ 3. _____ 4. _____ 5. _____

6. _____ 7. _____ 8. _____ 9. _____ 10. _____

Signed: _____

Title: _____

This statement MUST be brought to Carbon County Fair with rabbits.



DEPARTMENT 11 – YOUTH EXHIBITS

Kristin Simmons – 570-778-9026

1. This department is open to all youth living in Carbon County and West Penn Township, Schuylkill County between the ages of 5-18
2. Please state current age as of June 1, 2023 on registration form.
(J) Junior (age 5-12); (S) Senior (age 13-18)
3. Anyone wishing to place exhibits in this department must meet the above age requirements.
4. All exhibits must be made by the exhibitor since August 2022.
5. Each exhibit will be judged on workmanship and worth of article.
6. One entry per class. There is no entry fee for Dept. 11.

SECTION 140

2023 PA PREFERRED™ Junior Baking Contest COOKIES, BROWNIES and BARS

The goal of the PA Preferred™ Baking Contest is to encourage young people across the Commonwealth to participate in Pennsylvania's agricultural fairs by showcasing Pennsylvania grown and produced products in their contest entries.

RULES:

1. Participant must be an individual amateur baker (age 8 through 18) who is a Pennsylvania resident. One entry per person.
2. **Entrants may NOT have won 1st place in this PA Preferred™ Junior Baking Contest at any other fair in 2023.**
3. Entry must be six (6) individual sized portions of the baked entry item.
4. Entire entry must be made from scratch. No pre-packaged ingredients may be used. (ex. pre-made mixes, cookie dough, pie crust, frosting, etc) All ingredients and decorations must be edible.
5. At least two (2) PA Preferred™ ingredients must be used in the recipe. Some examples of qualifying ingredients are PA Preferred™ grains such as *oats* or *flour*, butter, milk, eggs, fruits and/or vegetables.
6. A PA Preferred™ logo is not required because not all PA Preferred™ products carry the label. The name of the ingredient and the source is sufficient. Contact RA-AGPAPPreferred@pa.gov for any assistance with qualifying ingredients.
7. Entry must be submitted for judging on a food safe disposable setting. (All pans, plates and dishes are considered disposable and will not be returned.)
8. Recipe(s) must be submitted with the entry, printed on one side of 8-1/2" x 11" paper. Recipe must list all ingredients, quantities, and the preparation instructions. **The PA Preferred™ ingredients must be listed clearly in the ingredient list, specifying the ingredients and the company that made/grew them** (ex. PA Preferred Milk – Galliker's brand). Entrant's name, age, address and phone number must be printed on the back side of all the pages. (All recipes and cookies-brownies-bars will become the property of the Fair or PA Farm Show and will not be returned).
9. Refrigeration is not available at the fair or PA Farm Show. Entries that require refrigeration after baking must indicate so in the recipe. Those entries will not be sold, auctioned or otherwise distributed for consumption after judging for food safety reasons.



Judging Criteria	
Flavor (aroma, taste, good balance of flavorings).....	30 points
Texture (appropriate for the type of cookie, brownie or bar).....	25 points
Inside Characteristics (even grain, evenly baked; free from air pockets).....	20 points
Outside Characteristics (uniform size, shape, appearance; overall appeal).....	15 points
Creativity	10 points
TOTAL	100 points

FAIR PREMIUMS: 1st (\$75) 2nd (\$60) 3rd (\$40) 4th (\$20)

First Place Winner is eligible for the 2024 PA Farm Show competition.

Premiums for the 2024 PA FARM SHOW Competition

First Place – \$500 Second Place – \$250 Third Place – \$100
Fourth Place – Rosette Ribbon Fifth Place – Rosette Ribbon

SPONSOR: PA Preferred™

Released by PA State Association of County Fairs: February 2022
2023 Participating Fair and 2024 PA Farm Show Contest Rules



Recipe

Name of recipe: Ashlee's Apple Crisp Bars
 Prep Time: _____ Cook Time: _____ Serves: _____

Shortbread Crust

- 1/4 cup brown sugar, packed
- 1/2 teaspoon vanilla extract
- 1 1/4 cups all-purpose flour
- 1/2 cup (1 stick) unsalted butter (PA Preferred Lapp Valley Farm)

Apple Filling

- 4 cups apples, peeled, cored and thinly sliced (**Smith Farm Orchard**)
- 2 tablespoons flour
- 1/4 cup sugar

Crisp Topping

- 1/2 cup brown sugar
- 1/4 cup sugar
- 3/4 cup flour
- 1 teaspoon cinnamon
- 1/2 teaspoon salt
- 1/3 cup chilled butter, cut into 1/2-inch cubes

Instructions

Shortbread Crust

1. Preheat oven to 350° F. Line a 8x8 pan with parchment paper, leaving extra hanging over the ends, spray with cooking spray.
2. In a large mixing bowl, beat together the butter and sugar until light and fluffy, about 2-3 minutes. Add vanilla and mix until combined. Add flour and mix until combined and dough is crumbly.
3. Press dough evenly into bottom of prepared pan. Bake for 12-14 minutes, until dough is slightly puffed. Remove from oven and set aside, maintain oven temperature.

Apple Filling

4. In a large bowl, combine apples, flour and sugar. Mix until apples are thoroughly coated. Arrange apples on baked crust.

Crisp Topping

5. In a medium bowl, mix together first five ingredients. With a pastry blender or two knives, cut in butter until mixture is crumbly. Spread topping over apples in an even layer.
6. Bake uncovered at 350° F for 45 minutes, or until topping is golden and apple mixture is bubbly. Let cool, lift apple crisp using the extra parchment paper at the ends as handles, and cut into bars.

Ingredients

SAMPLE

Youth Baking Contest Sponsor

KELLERWILLIAMS.

Danette Troxell, Realtor

Making Your Dreams' Come True

705 Glen Lane, Sciota, PA 18354

Cell: 570-657-6831
Office: 570-992-1010

danettetroxell@gmail.com

DEPARTMENT 11 – YOUTH EXHIBITS

SECTION 145 – 2023 King Arthur Junior Baking Challenge

Open to children 8 to 16 years of age as of June 1, 2023. One entry per exhibitor.



PREMIUMS: 1st (\$10) 2nd (\$6) 3rd (\$4)
 Entry 6 Cookies 1st Place: \$40 gift certificate to the online Baker's catalogue/kingarthurbaking.com
 2nd Place: \$25 gift certificate to the online Baker's catalogue/kingarthurbaking.com
 3rd Place: King Arthur Tote Bag

RULES: • Exhibitor must bring empty King Arthur Flour Bag or the UPC label from bag.
 • The only requirements are that you follow the recipe using King Arthur Flour and make these cookies from scratch.

Buttery Snickerdoodles

Ingredients

8 tablespoons unsalted butter*, at room temperature
 3/4 cup sugar
 1 large egg
 1 teaspoon vanilla extract
 1 teaspoon baking powder
 1/2 teaspoon salt
 1 1/3 cups King Arthur Unbleached Bread Flour OR King Arthur Unbleached All-Purpose Flour

**If you use salted butter, decrease the salt to 1/4 teaspoon*

Coating

2 tablespoons sugar
 1 to 1/2 teaspoons cinnamon, to taste

Directions

- **To make the cookies:** Preheat the oven to 375°F. Lightly grease two baking sheets, or line with parchment paper.
- Beat together the butter and sugar until smooth.
- Add the egg, beating until smooth.
- Beat in the vanilla, salt, and baking powder.
- Add the flour, mixing until totally incorporated.
- **To make the Coating:** Shake together the sugar and cinnamon in a medium-sized zip top plastic bag.
- Drop small (1" diameter) balls of dough into the bag; a teaspoon cookie scoop works well here. Roll/toss the cookies in the

cinnamon-sugar until they're completely coated.

- Space the cookies at least 1 1/2" apart on the prepared baking sheets. Use a flat-bottom glass to flatten them to about 3/8" thick; they'll be about 1 1/2" in diameter.
- Bake the cookies for 8 minutes (for soft cookies) to 10 minutes (for crunchier cookies). Remove them from the oven, and cool them on the pan until they're firm enough to transfer to a rack to cool completely.

Submit 6 cookies on a paper plate, covered with plastic wrap or in a plastic bag.

SECTION 150 – YOUTH BAKED PRODUCTS

1. Baked goods to be judged on flavor, lightness, general appearance, and texture.
2. Recipe to be supplied on a 3x5 or 4x6 index card and include exhibitor's name and age on back.
3. Exhibits should be placed on non-returnable serving materials.
4. Baked foods must be wrapped in clear plastic, zip bags, or clear disposable containers to retain freshness and prevent contamination until judged.

PREMIUMS: 1st (\$5) 2nd (\$4) 3rd (\$3)

CLASS

MUFFINS 221 Fruit (4)
 222 Plain (4)
 350 Decorated Cake (exterior judging only)

CUPCAKE 410 Chocolate (4)
 420 White (4)
 430 Yellow (4)
 440 Gluten Free (4)

CANDY 610 Chocolate Covered (5)
 620 Fudge (5)
 630 Cereal (5)
 640 Molded Chocolate (5)

BAR 700 Brownies (5)
 710 Other (5)

COOKIES 720 Chocolate Chip (5)
 740 Sugar (5)
 750 Rolled (use cookie cutters) (5)
 760 Peanut Butter (5)
 770 Oatmeal (5)
 790 Snicker-doodle (5)
 800 Gluten Free (5)

DEPARTMENT 11 – YOUTH EXHIBITS

182 – YOUTH NEEDLECRAFT

PREMIUMS: 1st (\$5) 2nd (\$4) 3rd (\$3)

Sewing or Garment:

- CLASS:** 100 Skirt
 101 Pajamas
 102 Dress
 103 Shorts
 104 Pillow - any
 105 Tote Bag
 106 Any Other

Needlwork:

- 512 Embroidered - any
 513 Needlepoint
 515 Cross-Stitch (stamp)
 516 Cross-Stitch (counted)
 811 Crochet item
 862 Knitted head band, hat, scarf

SECTION 188 – YOUTH PHOTOGRAPHY – BLACK AND WHITE

1. All photos must have been taken by exhibitor.
2. All photos will be 8” by 10” only. No frames or mattes.
3. Photos only. Images are to be produced on photographic papers.
4. Do not digitally enhance or alter your photographs with the exception of Class 65. Minimal color balance, sharpening, and tonal corrections are acceptable to create realism.
5. Photo must have been taken within the last twelve months and must not have been previously exhibited in the Carbon County Fair.
6. Judging criteria: subject matter, impact, degree of simplicity/difficulty.

- Animals** – captures the personality of an animal or animals in their natural setting or at play.
Americana – “Norman Rockwell” type shots that often feature barns, pasture scenes, front porches, kids on tire swings.
Landscapes – shows any variety of outdoor scenes which focus on natural landforms and vegetation, and does include people.
Patriotic – subject matter portrays the love of one’s country. Could have flags, soldiers, etc.
Portrait – captures the personality of the human subject, either as a head shot or full shot. Props may be included in portraits.
Still Life – focuses on mostly commonplace objects which may be either natural (food, flowers, plants, etc.) or man-made (drinking glasses, books, etc.) in a pleasing arrangement.
Action, Sports – Shows active movement in a sporting activity, focusing on a player(s) caught in action.
Carbon County Fair – photo taken at last year’s fair.
Architecture – A shot that focuses on the unique architectural features of a building without a lot of background.

PREMIUMS: 1st (\$5) 2nd (\$4) 3rd (\$3) 4th (\$2) 5th (\$1)

CLASS

- | | | |
|---------------------------|-----------------------------------|-------------------------|
| 10 People | 35 Action/Sports | 60 Architecture |
| 15 Domestic Animals | 40 Patriotic | 65 Altered Images |
| 20 Wild Animals, Wildlife | 45 Americana | 70 Flowers |
| 25 Landscape/Seascape | 50 Portrait (single subject) | 80 Birds |
| 30 Still Life | 55 Carbon County Fair (last year) | 90 Any Other not listed |

SECTION 189 – YOUTH PHOTOGRAPHY – COLOR

See Section 188 for Criteria

PREMIUMS: 1st (\$5) 2nd (\$4) 3rd (\$3) 4th (\$2) 5th (\$1)

Best of Show Photography – Junior & Senior – Rosette

DIVISION: Junior Ages 5-12 Senior Ages 13-18

CLASS

- | | |
|---------------------------|-----------------------------------|
| 10 People | 50 Portrait (single subject) |
| 15 Dogs or Cats | 55 Carbon County Fair (last year) |
| 20 Wild Animals, Wildlife | 60 Architecture |
| 25 Landscape/Seascape | 65 Altered Images |
| 30 Still Life | 70 Flowers |
| 35 Action/Sports | 80 Birds |
| 40 Patriotic | 90 Any Other not listed |
| 45 Americana | |

PHOTO CHALLENGE

81 Summer BBQ

82 Beach

83 Fast Food

84 Flowers

85 Pets

DEPARTMENT 11 – YOUTH EXHIBITS

SECTION 190 – YOUTH PAINTING

1. Cannot have been exhibited in prior fairs.
2. **Mounting and Presentation**

All works must be matted, framed or mounted (any color) and ready for exhibition. All artwork should have the necessary hardware, eyehooks, picture wire or hanger attached so the artwork may hang from a small metal hook (see illustration). Single centered hangers are discouraged. The hardware must be able to support the weight of the artwork over time. FoamCore or a very stiff cardboard backing should be used to prevent warping while hanging. Hot glue the string or wire ends to the back of the FoamCore. Artwork submitted without necessary hardware may not be judged or displayed. Please do not submit entries with wet or sticky surfaces. Pastel, chalk and charcoal works must be covered with acetate.

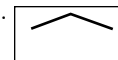

Extremely fragile artwork should not be submitted.

Please note that artwork is greatly affected by changes in the weather and humidity. Masking tape and air-dried clays are especially susceptible to these conditions. Please consider submitting artwork using packing tapes and sculpture using kiln-fired clays.

PREMIUMS: 1st (\$5) 2nd (\$4) 3rd (\$3) 4th (\$2) 5th (\$1)

Best of Show in Youth Painting Junior & Senior – Rosette

CLASS

Junior Ages 5-12
Senior Ages 13-18

110 Acrylics	160 Tempera	183 Paint on Slate
120 Oil	170 Splatter Paint	184 Paint on Stone
130 Water Color	180 Paint on Glass	185 Paint on Wood
140 Finger Paint	181 Paint on Cloth	
150 Paint by Number	182 Paint on Metal	

SECTION 191 – YOUTH DRAWING & ART

PREMIUMS: 1st (\$5) 2nd (\$4) 3rd (\$3) 4th (\$2) 5th (\$1)

Best of Show Junior & Senior - Rosette

CLASS

Junior Ages 5-12 Senior Ages 13-18

100 Chalk	170 Pencil Drawing
110 Charcoal	200 Collage
120 Color Pencil	210 Decoupage
130 Crayon	220 Etchings
140 Market	230 Mixed Media
150 Pastel	240 Sand Pictures
160 Pen & Ink Drawing	250 Scratch Art

SECTION 193 – YOUTH CERAMIC, POTTERY

PREMIUMS: 1st (\$5) 2nd (\$4) 3rd (\$3) 4th (\$2) 5th (\$1)

CLASS

Junior Ages 5-12 Senior Ages 13-18

10 Ceramic - painted	50 Pottery - thrown
20 Ceramic - glazed	60 Sculpture (creative)
30 Ceramic - stained	70 Sculpture (clay)
40 Pottery - hand built	80 Model Magicw

SECTION 194 – DOLLS

PREMIUMS: 1st (\$5) 2nd (\$4) 3rd (\$3) 4th (\$2) 5th (\$1)

CLASS

Junior Ages 5-12 Senior Ages 13-18

10 Rag	40 Cornhusk
20 Clothespin	50 Puppets
30 Creative	

SECTION 194 – STRING WORK

PREMIUMS: 1st (\$5) 2nd (\$4) 3rd (\$3) 4th (\$2) 5th (\$1)

CLASS

Junior Ages 5-12 Senior Ages 13-18

10 String Art	50 Latchhook
20 Paracord	60 Pot Holders
30 Macreme	70 Plastic Canvas
40 Weaving	

SECTION 195 – BEADWORK

PREMIUMS: 1st (\$5) 2nd (\$4) 3rd (\$3) 4th (\$2) 5th (\$1)

CLASS

Junior Ages 5-12 Senior Ages 13-18

10 Beadwork - necklace	30 Beadwork - ornament
20 Beadwork - bracelet	40 Diamond dot painting

SECTION 196 – WOODWORK & METAL WORK

PREMIUMS: 1st (\$5) 2nd (\$4) 3rd (\$3) 4th (\$2) 5th (\$1)

CLASS

Junior Ages 5-12 Senior Ages 13-18

10 Wood Carving	
20 Woodwork	
30 Woodwork (creative)	
40 Wood burning	
50 Metal Work	

SECTION 196 – LEATHERWORK

PREMIUMS: 1st (\$5) 2nd (\$4) 3rd (\$3) 4th (\$2) 5th (\$1)

CLASS

Junior Ages 5-12 Senior Ages 13-18

10 Small (jewelry, belts, etc)	
20 Large (handbags, pictures, etc)	

SECTION 197 – YOUTH HANDCRAFTS

PREMIUMS: 1st (\$5) 2nd (\$4) 3rd (\$3) 4th (\$2) 5th (\$1)

CLASS

Junior Ages 5-12 Senior Ages 13-18

100 Duck Tape	
110 Sand Art	
120 Foam Art	
130 Felt	
140 Straw Design	
150 Stain Glass	
160 Suncatchers	
170 Jewelry (handmade)	
180 Shell work	
190 Basket (woven)	
200 Scrapbook page 12"x12" page in protector	
210 Tie Dye item	
220 Christmas Ornament	
230 Holiday Item	

SECTION 198 – MODEL KITS & ROBOTICS

PREMIUMS: 1st (\$5) 2nd (\$4) 3rd (\$3) 4th (\$2) 5th (\$1)

CLASS

Junior Ages 5-12 Senior Ages 13-18

10 Model Kits	
20 Robotics	

SECTION 200 – BUTTON CRAFT CONTEST
 Discover many fun crafts made with buttons. Make everything from gifts to give, fun decorations, and useful household gems. Use your creativity to create your masterpiece! For example: picture frames, jewelry and pins, decorate a small wreath, birdhouse or candle. Use your imagination!

PREMIUMS: 1st (\$5) 2nd (\$4) 3rd (\$3)

CLASS 10 Ages 5-8
 20 Ages 9-12
 30 Ages 13-18

SECTION 220 – PAINTED ROCK CONTEST
 1. Decorate and embellish your rock with any medium.
 2. Exhibitor should be able to lift their rock unassisted.
 (NO BOULDERS PLEASE)
 3. No stickers or beads.
 4. River rocks work best for painting

PREMIUMS: 1st (\$5) 2nd (\$4) 3rd (\$3)

CLASS 10 Ages 5-8
 20 Ages 9-12
 30 Ages 13-18

SECTION 210 - JAZZY JAR CONTEST
 A **QUART JAR** can be decorated on the inside or outside. Let your imagination run wild with paint, ribbons, etc. Have Fun. It can be decorated on the top, inside, and/or outside. A ring and top must be on the jar. Nothing electrical can be attached to the jar.

PREMIUMS: 1st (\$5) 2nd (\$4) 3rd (\$3) 4th (\$2) 5th (\$1)

CLASS 10 Ages 5-8
 20 Ages 9-12
 30 Ages 13-18

SECTION 230 – BOOKMARK CONTEST
 *Bookmark can be no larger than 3” x 8” and must be all hand constructed.
 *Bookmark can be made of fabric, paper, beads, or ribbon.
 *The theme is *Growing the Future*

PREMIUMS: 1st (\$5) 2nd (\$4) 3rd (\$3)

CLASS 10 Ages 5-8
 20 Ages 9-12
 30 Ages 13-18

SECTION 240 – CLAY FLOWER POT CONTEST
 Entries must be approximately 4.5” x 5” clay pot (no dirt). They can be embellished with jute, yarn, buttons, stones, paint, etc.

PREMIUMS: 1st (\$5) 2nd (\$4) 3rd (\$3) 4th (\$2) 5th (\$1)

CLASS 10 Ages 5-8
 20 Ages 9-12
 30 Ages 13-18

SECTION 250 – HANDPRINT TO FARM ANIMAL

- Turn your handprint into a farm animal: cow, horse, sheep, pig, chick, etc.
- Trace your hand, then add different modes of art (tissue paper, finger painting, cotton balls, pipe cleaners, watercolor paint, stamping, buttons, bubble wrap, etc.) to fill your hand to create a farm animal
- All submissions must be on an 8 1/2 by 11 paper.

PREMIUMS: 1st (\$5) 2nd (\$4) 3rd (\$3) 4th (\$2) 5th (\$1)

CLASS 10 Ages 5-8 30 Ages 13-18 20 Ages 9-12

SECTION 260 – CHILDREN’S COLORING PAGE CONTEST
 Page appears on page 35, please remove from book and submit page. Crayons, markers, and/or pencils may be used.
 Coloring page may be photocopied.
 All entries must include name and age (as of June 1, 2021) on back of page

PREMIUMS: 1st (\$5) 2nd (\$4) 3rd (\$3) 4th (\$2) 5th (\$1)

CLASS 10 Ages 2-3
 20 Ages 4-5

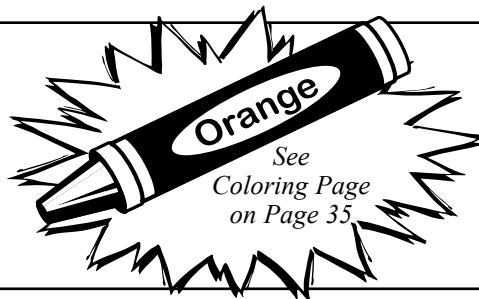

SECTION 270 – CREATIVE GRAINS AND BEAN – BEANS MOSAICS
 Children will learn about mosaics as they create a mosaic using dry beans, grains, and other legumes.

What You Need:

- glue
- paintbrushes
- cardboard or any sturdy backing
- dry beans (kidney, black beans, peas, lentils etc.) of different colors and sizes
- grains (corn, wheat, oats)
- pencils

What You Do:

1. Draw a simple shape or figure on the cardboard. Keep the details down to a minimum. Simple is good for this project.
2. Paint glue in a small portion of the design. Note: Do not use too much glue if your cardboard is not sturdy. It will curl.
3. Place beans of different colors in the portion with glue.
4. Repeat for the entire picture.
5. The result is quite beautiful and the children will have a piece of art they are proud to display.

8.5” x 11” or 12” X 14”

PREMIUMS: 1st (\$10) 2nd (\$9) 3rd (\$8) 4th (\$7) 5th (\$6)

CLASS 10 Ages 5-8
 20 Ages 9-12
 30 Ages 13-18

SECTION 300 – LEGO, DUPLO, or KNEX CONTEST**Theme: At the Fair**

Build something you might see at the fair. Let your creativity inspire you.

PREMIUMS: 1st (\$10) 2nd (\$9) 3rd (\$8) 4th (\$7) 5th (\$6)

CLASS 10 - ages 5-8
20 - ages 9-12

1. The project may not exceed 24" length x 24" width x 2' high and must be mounted and/or displayed on a sturdy base. The base can be wood, cardboard, LEGO® loose plate and can be decorated to go along with your project.
2. Only LEGO®, Duplo blocks, or Knex may be used. NO Megablocks, tinker toys, boxes, paper, etc.
3. Exhibits must be your own creation, not a LEGO®, Duplo, or Knex designed kit, project found on-line, in a magazine, etc. All entries should show originality, be creative!
4. Entries will be judged on creativity, ingenuity and imagination.

LEGO, DUPLO, or KNEX CONTESTS

SECTION 310 – AIRCRAFT (Planes, Helicopters, Gliders)

PREMIUMS: 1st (\$5) 2nd (\$4) 3rd (\$3) 4th (\$2) 5th (\$1)

CLASS 10 - ages 5-8
20 - ages 9-12

SECTION 320 – AUTOMOBILES (Cars, Trucks, Etc.)

PREMIUMS: 1st (\$5) 2nd (\$4) 3rd (\$3) 4th (\$2) 5th (\$1)

CLASS 10 - ages 5-8
20 - ages 9-12

SECTION 330 – MODEL ROCKETS

PREMIUMS: 1st (\$5) 2nd (\$4) 3rd (\$3) 4th (\$2) 5th (\$1)

CLASS 10 - ages 5-8
20 - ages 9-12

SECTION 340 – MOTORCYLES, SCOOTERS

PREMIUMS: 1st (\$5) 2nd (\$4) 3rd (\$3) 4th (\$2) 5th (\$1)

CLASS 10 - ages 5-8
20 - ages 9-12

SECTION 350 – SPACE (any vehicle type)

PREMIUMS: 1st (\$5) 2nd (\$4) 3rd (\$3) 4th (\$2) 5th (\$1)

CLASS 10 - ages 5-8
20 - ages 9-12

SECTION 360 – WATERCRAFT (boats, ships, etc.)

PREMIUMS: 1st (\$5) 2nd (\$4) 3rd (\$3) 4th (\$2) 5th (\$1)

CLASS 10 - ages 5-8
20 - ages 9-12

SECTION 370 – MILITARY

PREMIUMS: 1st (\$5) 2nd (\$4) 3rd (\$3) 4th (\$2) 5th (\$1)

CLASS 10 - ages 5-8
20 - ages 9-12

SECTION 400 – NATURE CRAFT

A craft made from nuts, pinecones, dried flowers, etc. may be decorated with manmade items.

PREMIUMS: 1st (\$10) 2nd (\$8) 3rd (\$6) 4th (\$4) 5th (\$2)

CLASS: 1 Ages 5-6-7 2 Ages 8-9-10 3 Ages 11-12-13

SECTION 410 – BIRD HOUSE CONTEST

Purchase an unfinished bird house or build a bird house. Paint or decorate in any way. Use your imagination, there is no theme. Judging will be based on creativity, neatness, and materials used.

PREMIUMS: 1st (\$10) 2nd (\$8) 3rd (\$6) 4th (\$4) 5th (\$2)

Class 10 – Ages 5-8 Class 20 – Ages 9-13 Class 30 – Ages 14-18

SECTION 420 – CANDY ART

- This contest calls for entrants to create a piece of artwork entirely out of candy.
- The candy can be a combination of wrapped and loose pieces.
- The finished artwork should show some aspect of the Carbon County Fair or Growing the Future.
- The candy needs to be permanently affixed to a heavy cardboard surface with a clear adhesive.
- Maximum size is 11" x 14".

PREMIUMS: 1st (\$10) 2nd (\$8) 3rd (\$6)

CLASS 1 Ages 5-12 2 Ages 13-18

SECTION 430 – RECYCLE JUNK ART CONTEST

- Project may not exceed 14" length x 14" width x 2" high and must be self standing (base material may be added if needed).
- Recycled material can be welded, bolted, glued, wired, sanded, painted, attached with any fastener. Recycled material used must be cleaned and free of odors.
- Include an explanation or picture of recycled components used in the project.
- Entries will be judged on creativity, originality, overall finish, and appearance.

PREMIUMS: 1st (\$15) 2nd (\$12) 3rd (\$10)

CLASS 1 Ages 5-12 2 Ages 13-18

SECTION 440 – COLLECTIONS

May not be larger than 18"x18" displayed on a firm board or in a case

Class 101 Stamps

Class 102 Matchbox cars

Class 103 Other diecast cars

Class 104 Insects

Class 105 Rocks

Class 110 Any other collections

PREMIUMS:

1st (\$10) 2nd (\$8) 3rd (\$6)

**BIG CREEK GRANGE #1559**

275 Grange Road
Lehighton PA 18235

For HALL RENTAL

**or to order our DELICIOUS homemade SOUP,
PERSIANS or LONG JOHNS**

Call 610-377.1249

DIAMOND LEVEL SPONSOR

Compliments of DALE'S

French
Fry King

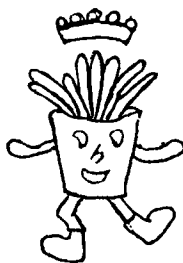

Mrs.T's
PIEROGIES

Concessions (famous for French Fries)



We Proudly Serve Coca-Cola Products



DALE'S CONCESSIONS

192 Fiddletown Rd., Kunkletown, PA 18058
610-381-3252 or 610-381-3253

- Also -

- Soft Ice Cream • Dutch Fries • Blooming Onion • Funnel Cakes
- Cotton Candy • Lemonade • Orangeade

DIAMOND LEVEL SPONSOR

GROWING THE FUTURE



Listen to Live Broadcasts from the Carbon County Fair



DEPARTMENT 12 HAY- GRAIN

Kristin Simmons, Director – 570-778-9026

PREMIUMS: 1st(\$7) 2nd(\$6) 3rd(\$5)

SECTION 1 - GRAINS AND SEED CROPS

1. The exhibit must be grown or produced in Carbon County or West Penn Township, Schuylkill County.
2. Paper plates will be supplied by the fair.
3. The fair reserves the right to refuse any exhibit that shows evidence of being more than a year old. No evidence of diseases or insect damage.
4. Corn stalks and sunflower stalks must include roots in a bucket or container (unless otherwise stated). Please water plants upon arrival at fairgrounds.

CLASS

Hybrid-Yellow Field Corn (6 ears each)	152 Grain Sunflowers-Nicest-fresh	Barley (1 clear glass quart jar with lid)
101 Corn-Gromark	153 Grain Sunflowers-Tallest Stalk	610 Barley-Barsoy
102 Corn-Asgrow	(measured from ground level, no roots)	611 Barley-Pennco
103 Corn-Cargill	Oats (1 clear glass quart jar with lid)	612 Barley-Maury
104 Corn-DeKalb	410 Oats-Noble	613 Barley-McGregor
105 Corn-Seed Consultants	411 Oats-Armor	614 Barley-Nomini
106 Corn-Eastland	412 Oats-Ogle	615 Barley-Pennbar
107 Corn-Hubner	413 Oats-Porter	616 Barley-Wysor
108 Corn-NK	414 Oats-Hercules	620 Barley-Miscellaneous
109 Corn-Pioneer	415 Oats-Blaze	Miscellaneous Grains (1 clear glass quart jar with lid)
110 Corn Miscellaneous (specify variety)	416 Oats-Jay	710 Alfalfa Seed
Corn Open Pollinated (6 ears each)	417 Oats-Spur	711 Buckwheat
120 Field Corn-Red	418 Oats-Larry	712 Red Clover Seed
121 Indian Corn	419 Oats-Pennlo	713 Rye
122 Miniature Corn	420 Oats-Pennuda	714 Soybeans
Popcorn (6 ears each)	425 Oats-Miscellaneous	715 Timothy Seed
130 Popcorn-White	Wheat (1 clear glass quart jar with lid)	716 Dry Shelled Corn
131 Popcorn-Yellow	510 Wheat-Tyler	717 Sunflower Seeds
132 Popcorn-Red	511 Wheat-Pioneer	718 Spelt
133 Popcorn-Miniature Indian	512 Wheat-Hart	719 Canola
134 Popcorn-Blue Cuties	513 Wheat-Dynasty	720 Hops
135 Popcorn-Pink Cuties	514 Wheat-Madison	Grains in Heads (any grain tied)
Corn Stalks (3 stalks each)	515 Wheat-Sisson	810 Barley
140 Corn-Field Stalks	516 Wheat-Coker	811 Broom Corn
141 Corn-Silage Stalks	517 Wheat-Seedway	812 Oats
Grain Sunflowers (1 stalk each)	518 Wheat-Fillmore	813 Rye
150 Grain Sunflowers-Largest	519 Wheat-Florida 302	814 Sorghum (Milo)
151 Grain Sunflowers-Nicest-dry	520 Wheat-Miscellaneous	815 Wheat

Best of Show – Grain and Seed Crops – Rosette

SECTION 2 – HAY

Exhibit Shall consist of a bale section 8” - 12” thick, must be Tied

CLASS 101 Alfalfa grass mixed 1 st cutting, from 10% to 50% of grasses	107 Summer, annual grasses, Sudan grass, Sorghum, Sudan, Hybrids
102 Alfalfa grass mixed later cuttings, from 10% to 50% of grasses	108 Alfalfa 1 st cutting not over 10% of grasses
103 Other legumes or legume mixtures not over 50% of grasses	109 Alfalfa - later cutting, not over 10% of grasses
104 Grass 2 nd cutting, mixtures or timothy and/or other grasses & containing not more than 10% of legumes	110 Clover - with not over 20% of timothy or other grasses
105 Grass 2 nd cutting, mixtures of timothy and/or other grasses & containing not more than 10% legumes	111 Clover - timothy mixed, a mixture of clover and timothy
106 Mixed Hay any mix not classified in previous classes but contains 50% or more singly or in combo of alfalfa, timothy, clover and grasses	

Best of Show – Hay – Rosette

SECTION 3 – STRAW

Exhibit Shall consist of a bale section 8” - 12” thick, must be Tied

CLASS 101 Barley	107 Rye
102 Hard wheat	108 Speltz
103 Long rye	109 Stubble hay (50% alfalfa/50% oat straw)
104 Oat	110 Tritical
105 Patton wheat	111 Wheat
106 Pennco barley	

Best of Show – Straw – Rosette

SECTION 4 – SILAGE

Silage crop must be named. Silage is to be exhibited in one (1) gallon clear plastic bag

CLASS 101 Annuals other than corn, direct cut (green chop)
102 Annuals other than corn, wilted or low moisture, with or without preservatives
201 Perennial crops direct cut, (green chop)
202 Perennial crops wilted or low moisture, with or without preservatives
301 High moisture ground ear corn
302 High moisture ground shelled corn
400 Corn Silage

Best of Show – Silage – Rosette

DEPARTMENT 13 VEGETABLES

Kristin Simmons, Director – 570-778-9026

SECTION 1 - VEGETABLES

1. The exhibit must be grown or produced in Carbon County or West Penn Township, Schuylkill County.
2. The fair will provide plates/trays for display.
3. All vegetables must be clean, uniform in size and must contain number of specimens called for on list. **NOTE: please pay attention to number of specimens required for each item.**
4. Potatoes should be gently washed, remove all soil using a soft cloth or brush.
5. Tomatoes should have stems removed.
6. Carrots, beets, etc. should have tops removed from vegetable leaving about two inches of stem.
7. The following factors will be used for judging: trueness to variety, uniformity of shape, size, and color. Select specimens that are perfect and show no blemishes of any kind. Make sure specimens are of high quality.

PREMIUMS: 1st(\$5) 2nd(\$4) 3rd(\$3) 4th(\$2) 5th(\$1)

***Best of Show – Vegetables**

SECTION 1

CLASS:

Beans (10)	Cucumbers (5)	Peppers- Pimento (5 specimens)
110 Lima Large Seeded	1210 Pickling specimen under 3” (10)	2340 Red
120 Lima Pole Limas	1220 Pickles 3-5”	2341 Green
130 Lima Small Seeded	1230 Slicing Burpless Over 5”	Peppers- Sweet -Bell or Bullnose Shape (5 specimens)
200 Snap-bush Round Green Pods	1230 Slicing Burpless Over 5”	2410 Green
210 Snap-bush Flat Green Pod	1310 Eggplant/Purple (1)	2411 Ivory
220 Snap-bush Round Wax/ Yellow Pods	1320 Eggplant/White (1)	2412 Purple
230 Snap-bush Flat Wax/ Yellow Pods	1400 Endive/Curly Leaved	2413 Red
240 Snap-Pinto	1410 Endive/Broad Leaved	2422 Yellow
250 Snap-Kidney	1500 Horseradish 3 ROOTS (1” MIN.)	Peppers- Sweet -Thin Fleshed (5 specimens)
260 Snap-bush Purple Round Pods	1600 Kale (1 Plant in Soil)	2420 Green
270 Snap-bush Italian	1700 Kohlrabi (1)	2421 Red
280 Snap-bush Any Other	Lettuce	2422 Yellow
300 Snap-Pole Type	1810 Butter Head Type (1 Head)	2423 Any Other
Beets (5 Topped)	1820 Crispy Head Type (1 Head)	Potatoes (5)
410 Cylinder	1830 Leaf Type	2500 Chippewa
420 Globed Shape	Muskmelon (1)	2510 Yukon Gold
430 Half Long	1910 Banana	2520 Irish Cobbler
440 Long Lutz Type	1920 Honeydew	2530 Katahdin
450 Mangels	1930 Crenshaw (1)	2540 Kennebec
460 Any Other Variety	Onions (5)	2550 Norland
500 Broccoli (1 Large Head)	2010 Bottle	2560 Russet-rural
600 Brussels Sprouts (1 Pint)	2020 Red Flat	2570 Sebago
Cabbage (1)	2030 Red Globe	2580 Superior
710 Chinese Types	2040 Sweet Spanish Type	2581 Pontiac Blue
720 Early Pointed	2050 White Flat	2582 Pontiac Yellow
730 Danish Ballhead Types	2060 White Globe	2590 Any Other not listed
740 Domestic Round	2070 Yellow Flat	2600 Sweet
750 Flat Types	2080 Yellow Globe	Pumpkins
760 Red Types	2090 Green Bunch	2710 Connecticut (1)
770 Savoy Types	2100 Parsnips (5)	2720 Small Sugar Pie (1)
Carrots (5)	Peas/Green Shelled (1 Pint)	2730 Any Other not listed
810 Half Long (Pointed)	2220 Peas/Pod (1 Pint)	2740 Heaviest
820 Half Long (Stump Type)	Peppers- HOT - (5 specimens)	2750 Jack B Little/Orange (5)
830 Long	2310 JLongover 3”	2751 Jack B. Little White (5)
840 Yellow	2311 Jalapeno	2760 Miniatures 4” or less (5)
910 Cauliflower/Purple Type (1 Head)	2312 Round Cherry Type	2770 Cinderella (1)
920 Cauliflower/White Type (1 Head)	2313 Small Ornamental under 3”	2780 Fairy Tales (1)
1000 Celery/Yellow/Type (1 Plant in soil)	2314 Hungarian Wax Type	Radishes (5)
1010 Celery Green/Type	2315 Chili	2810 Small Round
Corn (5 in husk)	2316 Habenero	2820 White Icicle
1110 White Hybrids		2910 Black
1120 Yellow Hybrids		2920 White
1130 Bi-color And Any Other		3010 Rhubarb/Any Variety (5)
		3110 Rutabagas/Any Variety (8)

DEPARTMENT 13 VEGETABLES

Squash (1) 3200 Zucchini Yellow 3210 Zucchini Green 3220 Spaghetti 3230 Straight Neck 3240 Crookneck 3250 Supersett Yellow 3310 Acorn 3320 Buttercup 3330 Butternut 3340 Hubbard 3350 Patty Pan 3360 Turks Turban 3370 Any Other 3410 Swiss Chard/Any Variet (1 Plant in Soil) Tomatoes- Italian (5) 3510 Green	3512 Orange 3513 Red Tomatoes- Large Fruited (5) 3520 White 3521 Green 3522 Pink 3523 Red 3524 Yellow Tomatoes- Cherry (10) 3610 Red 3611 Yellow 3612 Green Tomatoes- Grape/Plum shaped (10) 3640 Green 3651 Red 3652 Yellow Watermelon (1) 3820 Midget Type	3830 Oblong Type 3840 Round or Oval 3850 Seedless 3860 Yellow 3900 Asparagus (5) 4000 Leeks (5) 4200 Okra (5) Gourds (5) 4510 Mixed 4520 Specimens One Variety 4530 Bottleneck/Birdhouse (1) 4540 Penguin 4550 Ornamental 4566 Snake (1) 4570 Gooseneck (1) 4600 Vegetable Freaks 4700 Any Other Vegetable not listed
---	--	---

SECTION 2 – HERBS

1. Specimen and Container shall be clean (removing insect damaged foliage, dead or faded blooms/leaves)
2. Correct identification on entry tag is the responsibility of the exhibitor.
3. All entries must be grown by exhibitor
4. Judging shall be on the basis of quality. Judges will consider condition and presentation.
5. Fragrance and/or flavor characteristic of herb shall be important factors.

PREMIUMS: 1st (\$5) 2nd (\$4) 3rd (\$3) 4th (\$2)

***Best of Show – Herbs – Rosette**

FRESH GREEN HERBS

- Three stems uniform in size and conformation.
- Submitted in water in clear container suited to size of specimen.

Remove leaves below water level.

- Herbs may be shown with leaves and flowers and/or fresh seeds.

- CLASS:** 10 Basil
 20 Chives
 30 Dill
 40 Garlic
 50 Mint-spearmint
 51 Mint-chocolate
 52 Mint-apple
 53 Mint-strawberry
 60 Mint-other
 70 Oregano
 80 Parsley-plain
 81 Parsley-curled
 90 Rosemary
 100 Sage
 110 Thyme

LIVE HERB PLANTS

- Containers not to exceed 10 inches.
- Plants must be in exhibitor's possession at least 2 months.
- Container shall be leak-proof or supplied with saucer. No double potting.
- Plants shall not display commercial labels.

- CLASS:** 200 Basil
 210 Chives
 220 Dill
 230 Garlic
 240 Mint-spearmint
 241 Mint-chocolate
 242 Mint-apple
 243 Mint-strawberry
 250 Mint-other
 260 Oregano
 270 Parsley-plain
 271 Parsley-curled
 280 Rosemary
 290 Sage
 300 Thyme
 310 Herb Garden (3-5 varieties)

SECTION 3 – CREATIVE VEGETABLE DISPLAY

five or more kinds of vegetables attractively displayed in a container of your choice

PREMIUMS: 1st (\$15) 2nd (\$12) 3rd (\$8)

DEPARTMENT 14 FRUIT
Kristin Simmons, Director 570-778-9026

1. The exhibit must be grown or produced in Carbon County or West Penn Township, Schuylkill County.
2. The fair will provide plates/trays for display.
3. Fruit will have 5 per plate unless otherwise stated.
4. Fruit should be uniform in size, shape, color and free from disease.
5. The following score will be used in the judging of all exhibits: form (10 points), size medium (15 points), color (20 points), uniformity (25 points), free from blemishes (30 points).

PREMIUMS: 1st (\$8) 2nd (\$6) 3rd (\$4)

***Best of Show – Fruit (Section 1 to 7) – Rosette**

SECTION 1 – APPLES (5/plate)

- CLASS**
- 1010 Baldwin
 - 1020 Banana
 - 1030 Braeburn
 - 1040 Cortland
 - 1050 Crabapple
 - 1060 Empire
 - 1070 Fall Walter
 - 1080 Fuji
 - 1090 Gala
 - 1100 Ginger Gold
 - 1110 Granny Smith
 - 1120 Greening Northwestern
 - 1130 Grimes Golden
 - 1140 Ida Red
 - 1150 Jersey Mac
 - 1160 Jonagold
 - 1170 Jonamac
 - 1180 Jonathan
 - 1190 Lodi
 - 1200 McIntosh
 - 1210 Macoun
 - 1220 Mutsu (Crispin)
 - 1230 Nittany
 - 1240 Northern Spy

- 1250 Opalescent
- 1260 Red Delicious
- 1270 Red Delicious (Double red all sports)
- 1280 Red Spy
- 1290 Rich-a-red
- 1300 Rome Beauty
- 1310 Smokehouse
- 1320 Spartan
- 1330 Spice
- 1340 Stark (ing)
- 1350 Strawberry
- 1360 Summer Rambo
- 1370 Sweet Apple
- 1380 Stayman
- 1390 Twenty Ounce
- 1400 Tydeman
- 1410 Wealthy
- 1420 Winesap
- 1430 Wolfe River
- 1440 Yellow Delicious (All sports)
- 1450 Yellow Transparent
- 1460 York
- 1470 Other not listed (Must be identified)
- 1480 Fruit Freak

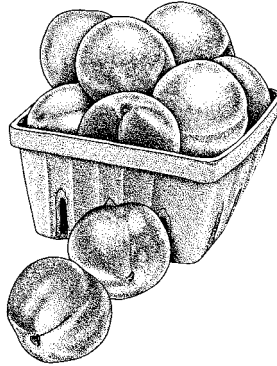

SECTION 2 – PEACHES (5/plate)

- CLASS**
- 2010 Belle of Georgia (white)
 - 2020 Blake
 - 2030 Bellaire
 - 2040 Champion (White)
 - 2050 Cresthaven
 - 2060 Early Red Free (White)
 - 2070 Elberta
 - 2080 Flaming Fury
 - 2090 Garnet Beauty
 - 2100 Glohaven
 - 2110 Harbelle
 - 2120 Harmony
 - 2130 Jersey Dawn

- 2140 Loring
- 2150 Redhaven
- 2160 Red Skin
- 2170 Sunhaven
- 2180 Suncrest
- 2190 Sunhigh
- 2200 Tri-o-gem
- 2210 White Lady
- 2220 Brighton
- 2230 Candor
- 2240 Rio-oso-gem
- 2250 Other not listed (Must be identified)
- 2260 Freak Fruit

SECTION 3 – PEARS (5/plate)

- CLASS**
- 3010 Bartlett
 - 3020 Bosc
 - 3030 Clapps Favorite
 - 3040 D'Anjou
 - 3050 Devoe
 - 3060 Flemish Beauty
 - 3070 Harvest

- 3080 Keiffer
- 3090 Red Bartlett
- 3100 Seckel
- 3110 Shelton
- 3120 Other not listed (Must be identified)
- 3130 Fruit Freak

DEPARTMENT 14 FRUIT

SECTION 4 – NECTARINES (5/plate)

CLASS	4010 Eastern Glo	4050 Red Gold
	4020 Fantasia	4060 White (All Varieties)
	4030 Flavortop	4070 Other not listed (must be identified)
	4040 N.J. Red	4080 Fruit Freak

SECTION 5 – PLUMS (5/plate)

CLASS	5010 Blue Free	5080 Redheart
	5020 Burbank	5090 Santa Rosa
	5030 Earliblue	5100 Shiro
	5040 Green Gage	5110 Stanley Prune
	5050 Methley	5120 Other not listed (Must be identified)
	5060 Ozark Premier	5121 Other - Wild
	5070 President	5122 Other - Apricot

SECTION 6 – EXOTIC FRUIT (5/plate except Paw Paw)

CLASS	6010 Kiwi	6040 Quince
	6020 Paw Paw (2 branches)	6050 Other not listed (must be identified)
	6030 Persimmon	

SECTION 7 – APRICOTS (5/plate)

CLASS	7000 Apricots (all varieties)
--------------	-------------------------------



PREMIUMS: (Section 8-11) 1st (\$5) 2nd (\$4) 3rd (\$3)

SECTION 8 – BERRIES (1 pint/plate)

CLASS	8010 Blueberries	8050 Raspberries – Black
	8020 Blackberries – Domestic	8060 Raspberries – Red
	8021 Blackberries – Wild	8070 Raspberries - Yellow
	8030 Elderberries (5 stems)	8080 Other not listed (Must be identified)
	8040 Mulberries	

SECTION 9 – GRAPES (Plate with 2 bunches)

CLASS	10 Concord	19 Chardonay
	11 Catawba	20 Cayuga
	12 Niagara	21 Merlot
	13 Delaware	22 Chambeurcin
	14 Candice	30 Seedless-blue
	15 Fredonia	31 Seedless-red
	16 Muscatel	32 Seedless-white
	17 Onterio	
	18 White Cabenet Sauvigon	

SECTION 10 – NUTS (10/plate) – Nuts in this category should be from PREVIOUS year’s harvest.

CLASS	1001 Almonds	1007 Filberts
	1002 Black Walnuts	1008 Hicans
	1003 Butternuts	1009 Hickory Nuts
	1004 Carpathian (English Walnut, Persian)	1010 Peanuts
	1005 Chinese Chestnuts	1011 Other not listed (Must be identified on label)
	1006 English Walnuts	

SECTION 11 – NUT KERNELS (1 pint jar with screw top lid)

CLASS	1101 Almond	1107 Filbert
	1102 Black Walnut	1108 Hicans
	1103 Butternut	1109 Hickory nuts
	1104 Carpathian (English Walnut, Persian)	1110 Peanuts
	1105 Chinese Chestnut	1111 Other not listed (Must be identified on label)
	1106 English Walnut	

SECTION 12 – FABULOUS FRUIT
 3 or more kinds of fruit creatively displayed; arranged attractively in container of your choice

PREMIUMS: 1st (\$15) 2nd (\$12) 3rd (\$8)

DEPARTMENT 15 – HOME and DAIRY PRODUCTS

Kristin Simmons, Director – 570-778-9026

Section 1 - Baked Products

1. All products must have been made by exhibitor. Premiums will not be paid for commercial products.
2. No exhibitor may enter more than one entry in any given class
3. All entries must be displayed on a sturdy disposable plate or container and covered in a Ziplock bag or appropriate resealable container. Plastic wrap should not be used.
4. Entries may be disqualified if not displayed as required.
5. All baked items should be baked from scratch by the exhibitor, not using a commercial or box mix.
6. Youth may enter in adult classes when no equivalent is available in youth categories.
7. Each entry must have a recipe on a 3" x 5" or 4" x 6" index card; exhibitor's name should be listed on back.
8. Exhibits that require refrigeration must be noted on recipe. (puddings, meringue, butter cream, whipped cream, cream cheese, custards, or pies with eggs).
9. Basis for Judging: Baked Products to be judged on appearance, consistency, flavor, texture, uniformity, appropriate baking methods and required display. Pies are to be judged on texture of crust, flavor, consistency of filling and general appearance.
10. After judging, the fair committee may display only a portion of the product for the remainder of the week as it sees fit.

PREMIUMS: 1st (\$6) 2nd (\$5) 3rd (\$4) 4th (\$3) 5th (\$2)
***Best of Show – Baked Products**

CLASSES

Quick Breads - Loaf

- 1010 Banana
- 1020 Zucchini
- 1030 Fruit
- 1040 Pumpkin
- 1050 Gluten Free

Muffins (5)

- 1060 Plain
- 1070 Fruit
- 1080 Vegetable
- 1090 Gluten Free

Yeast Breads - Loaf

- 2010 Raisin
- 2020 White
- 2030 Whole Wheat
- 2040 Machine Made
- 2050 Any Other Not Listed

Rolls - 5

- 3010 Cinnamon
- 3020 Doughnuts
- 3030 White
- 3040 Whole Wheat
- 3050 Sticky Buns

Butter/Oil Cakes (iced)

8" or 9" round double layer

- 4010 Chocolate
- 4020 Yellow
- 4030 Spiced
- 4040 White
- 4050 Nut
- 4060 Coconut
- 4070 Carrot
- 4080 Banana
- 4090 Gluten Free

Egg Cakes (Bundt or tube)

- 5010 Angel
- 5020 Chiffon
- 5030 Sponge
- 5040 Gluten Free

Pies (one crust) 8" or 9"

- 6010 Blueberry
- 6011 Cherry
- 6012 Nut
- 6013 Shoo-fly
- 6014 Peach
- 6021 Fruit (two crusts)

Candy - 1/2 pound or 7 pieces

- 7010 Chocolate covered (peanut butter)
- 7011 Chocolate covered (coconut)
- 7012 Chocolate covered (peanut clusters)
- 7020 Fudge (chocolate)
- 7021 Fudge (peanut butter)
- 7030 Fondant
- 7040 Cereal Candy
- 7050 Caramels
- 7060 Peanut Butter
- 7070 Potato

Cookies - 7

- 8010 Gluten Free
- 8020 Chocolate Chip
- 8030 Butter or Sugar
- 8040 Peanut Butter
- 8050 Chocolate
- 8060 Brownies
- 8070 Filled
- 8080 Raisin
- 8090 Nut Tossies
- 8100 Oatmeal
- 8110 Ginger Snaps
- 8120 Snicker Doodles

Scrumptious Cupcakes (5)

- 8500 Chocolate
- 8510 White
- 8520 Banana
- 8530 Blueberry
- 8540 Black Bottom
- 8550 Yellow
- 8560 Shoo-fly
- 8570 Gluten Free

Breakfast Cakes - standard 8" or 9" round or square

- 8700 Pound
- 8710 Bundt or Loaf
- 8720 Coffee Cake
- 8730 Buttermilk
- 8740 Apple
- 8750 Blueberry
- 8760 Funny cake
- 8770 Pineapple Upside Down

Decorated - edible or styrofoam

- 9000 Decorated Cake (1)
- 9100 Decorated Cookies (3)
- 9200 Decorated Cupcakes (3)

**8200 Best Display of Cookies
Judged on Presentation Only
Decorative Tray - Maximum of 10"**

Display to include 5 different varieties of cookies including drop, rolled, bar, filled, and another variety of your choice. Cookies must be on doily and trays may be covered with CLEAR plastic wrap.

PREMIUMS:
 1st (\$10) 2nd (\$8) 3rd (\$6) 4th (\$5)

DEPARTMENT 15 – HOME and DAIRY PRODUCTS

SECTION 2 – CANNED OR DRIED PRODUCTS

1. Canned fruits and vegetables will be judged on general appearance (wholesomeness and quality of food, flavor, aroma, uniformity of food sizes and color, adequate head space, food arrangement and clearness of liquid).
2. Any entry may be opened by the judge if deemed necessary.
3. Use standard mason-type clear quart/pint glass jars for preserving and exhibiting fruits and vegetables. (Colored glass will be disqualified)
4. Use two-piece self-sealing lids (flat disc and metal screw bands – free of rust) for sealing jars.
5. Metal screw bands must remain on all exhibits.
6. All food not in standard canning jar or not sealed with self-sealing lids will be disqualified by judges.
7. Name of food, date, and year canned must be marked on sealed lid with a permanent marker or label. Entries must be packed within the year of fair.
8. Fair personnel are not responsible for spoilage of any canned goods during exhibition.

Judging Criteria

Filled jar: headspace, air bubbles, band

Product Appearance: produce, liquid, color, texture, ingredients

PREMIUMS: 1st (\$6) 2nd (\$5) 3rd (\$4) 4th (\$3) 5th (\$2)

***Best of Show - Canned Products - Rosette**

CLASSES

Canned Fruit – quart jar

*except corn, peas, or limas which may consist of one pint.

- 1010 Apples
- 1020 Applesauce
- 1030 Apricots
- 1040 Berries
- 1050 Cherries
- 1060 Grapes
- 1070 Peaches
- 1080 Pears
- 1090 Plums

Canned Vegetables – quart jar

- 3010 Beans (green)
- 3015 Beans (yellow)
- 3020 Peas
- 3030 Beans (Lima)
- 3040 Pumpkin
- 3050 Beets
- 3060 Succotash
- 3070 Sauerkraut
- 3080 Mixed Vegetables
- 3090 Tomatoes
- 3100 Carrots
- 3110 Corn
- 3120 Broccoli
- 3130 Cauliflower

Relishes – pint jar

- 5000 Chutney
- 5005 Corn
- 5010 Green tomatoes
- 5015 Chow-chow
- 5020 Pepper
- 5025 Sweet relish

Pickled Vegetables – pint or quart jar

- 5050 Cucumber (bread & butter)
- 5051 Cucumber (dill)
- 5052 Cucumber (mixed)
- 5053 Cucumber (mustard)
- 5054 Cucumber (sour)
- 5055 Cucumber (sweet)
- 5060 Beans
- 5061 Beets
- 5061 Broccoli
- 5062 Cauliflower
- 5063 Zucchini

Sauces – pint or quart jar

- 5071 Chili
- 5072 Tomatoes
- 5073 Spaghetti
- 5074 Salsa
- 5075 Ketchup
- 5076 Barbecue
- 5077 Peach

5078 Pear

Dried Fruit, Vegetables, Herbs – quart jar

- 6000 Apple
- 6005 Corn
- 6010 Peaches
- 6015 Pears
- 6020 Plums
- 6025 Tomato
- 6030 String Beans
- 6050 Dill
- 6055 Parsley
- 6060 Basil

Juices – quart jar

- 7010 Apple
- 7020 Grape
- 7030 Tomato
- 7040 Carrot

Canned Meat – 1 quart

- 9000 Beef
- 9100 Beef Tongue-pickled
- 9200 Chicken
- 9300 Minced Meat
- 9400 Pork
- 9500 Sausage

Good Luck to all members of the Carbon County Livestock Club

Carbon County Fair – Strive to Make the Best Better!!

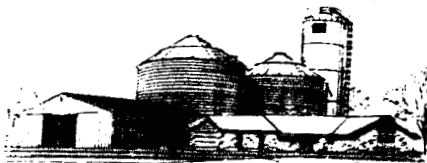

FAIRYLAND FARMS

1792 Fairyland Rd., Lehighton, PA 18235

(610) 377-2187

DEPARTMENT 15 – HOME and DAIRY PRODUCTS

SECTION 3 – BUTTERS, JAMS, JELLIES, MARMALADES & PRESERVES

1. Use standard clear, eight ounce, 4 inch high jelly glass with two-pieced lids. Any other type of jar or lid will mean disqualification of the entry.
 2. Jams and jellies must be heat sealed. Do not use wax or paraffin. Allow for ¼” head space.
 3. Judged on appearance, flavor and consistency and neatness of package.
 4. Do not remove screw bands.
 5. Label each entry with the following information: name of food, date processed. Entries must be packed within
 6. Any entry may be opened by the judge if deemed necessary.
 7. Basis for Judging: appearance, flavor, consistency, and neatness of package.
 8. Fair personnel are not responsible for spoilage of any processed goods during exhibition.
- * Butter—fruit which is cooked until soft. The pulp is then run through a sieve, making it smooth.
- * Jam—a thick, sweet spread with pieces for crushed or chopped fruit.
- * Jelly—a clear, sweet, spread made from fruit juice, pectin and sugar, which holds its shape when unmolded.
- * Marmalade—thick spread using the pulp and rind of fruits.
- * Preserves—like jams except the pieces of fruit are large.

PREMIUMS: 1st (\$6) 2nd (\$5) 3rd (\$4) 4th (\$3) 5th (\$1)

*Best of Show—Butters, Jam, Jellies, Marmalades, Preserves—Rosette

CLASSES

Butter			
1010 Apple	2082 Mango	3092 Mullberry	
1020 Apricot	2083 Cherry	3093 Strawberry	
1030 Cherry	2084 Apricot	3100 Misc, Other	
1040 Peach	2085 Rhubarb		
1050 Pear	2086 Tomato		
1060 Plum	2090 Misc, Other		
	Jelly		Marmalades
Jams	3010 Apple	4010 Apricot	
2010 Blackberry	3020 Blackberry	4020 Orange	
2020 Pear	3030 Cherry	4030 Pineapple	
2030 Strawberry	3040 Raspberry	4040 Peach	
2040 Grape	3050 Elderberry	4050 Pear	
2050 Peach	3060 Blueberry	4060 Tomato	
2060 Blueberry/Huckleberry	3070 Peach	Preserves	
2070 Rhubarb	3080 Plum	5010 Blueberry	
2080 Raspberry	3090 Mint	5020 Cherry	
2081 Pepper	3091 Grape	5030 Strawberry	
		5040 Apricot	
		5050 Peach	

SECTION 4 – BEST DISPLAYS (Judged on Presentations Only)

All jars in a multiple jar display must be of the same size and shape in each class.

Must follow jar size rules in Section 2 & 3. To consist of canned items, 3 jars presented on a tray, basket, or other container.

PREMIUMS: 1st (\$10) 2nd (\$8) 3rd (\$6)

CLASS

- 10 Three-jar Display of Fruits—a display of three jars, each containing a different fruit. Sauces and juices are permitted.
- 20 Three-jar Display of Vegetables—a display of three jars, each containing a different non-pickled vegetable.
- 30 Three-jar Display of Pickled or Fermented Vegetables—a display of three jars, each containing a different pickled vegetable. It may contain 1 jar of sauerkraut.
- 40 Three-jar Display of Jams—a display of three jars, each containing a different jam.
- 50 Three-jar Display of Jelly—a display of three jars, each containing a different jelly.

DEPARTMENT 15 – HOME and DAIRY PRODUCTS

SECTION 6 – ANGEL FOOD CAKE CONTEST

CLASS 1: Angel Food Cake

ANGEL FOOD CAKE CONTEST RULES – 2023

1. Open to any individual amateur baker who is a Carbon County, or West Penn Township, Schuylkill County Pennsylvania resident. One entry per person.
2. **Entrants may NOT have won 1st place in this Angel Food Cake contest at any other fair in 2023.**
3. Entire entry must be **made from scratch**. No pre-packaged ingredients may be used (*ex: pre-made mixes, cookie dough, pie crust, frosting, etc.*) **All ingredients and decorations must be edible.**
4. **Pennsylvania produced & packed eggs** are requested to be used, if possible. Please look for the PEQAP or PA packaging dates on the carton.
5. The entire cake entry must be submitted for judging **on cardboard or other food safe disposable setting**. (*All pans, plates and dishes are considered to be disposable and will not be returned.*)
6. Recipe(s) listing the ingredients and the preparation instructions must be submitted with the entry (*printed on one-side of 8-1/2" x 11" size paper*). Entrant's name, address and phone number must be printed on the back of all the pages. (*All recipes and cakes will become the property of the Fair or PA Farm Show and will not be returned.*)
7. Refrigeration is NOT available at the Fair or PA Farm Show. Entries that require refrigeration after baking must indicate so in the recipe. Those entries will not be sold, auctioned, or otherwise distributed for consumption after judging for food safety reasons.
8. Judging will be based on the following criteria:

Flavor (smell, taste, flavoring).....	30 points
Inside Characteristics (texture & lightness)	25 points
Overall Appearance (surface, size, color).....	20 points
Creativity.....	15 points
Topping, Icing or Decoration.....	10 points

FAIR PRIZES: 1st = \$80 2nd = \$60 3rd = \$40 4th = \$20

First Place Winner is eligible for the 2024 PA Farm Show competition.



Premiums for the **2024 PA FARM SHOW** competition
First Place - \$500 Second Place - \$250 Third Place - \$100
 Fourth Place – Rosette Ribbon Fifth Place – Rosette Ribbon

Sponsors: Pennsylvania's Egg Farmers & PA State Association of County Fairs

CARBON COUNTY FAIR PATRON LIST 2023

- | | | |
|---------------------------|----------------------------|---------------------------|
| Peg Alberici | Bob & Alicia Silliman | Megan & Malcolm Latshaw |
| Cleo Balliet | Rick & Justine Strohl | Malinda Fox |
| Karissa Brothers & Family | Mark & Ann Sverchek | Liz McElwee |
| Donna Donati | Jack Triano & Family | Elizabeth McElwee |
| Joe & Marsha Estep | DG Matt Uroskie & Family | Earl & Jean Reabold |
| Bill & Pam Gothard | Butch & Wilma Wentzel | Joe & Nancy Herzog |
| Liz Koch | Sandy Whiteman | Lyle & Ruth Augustine Jr. |
| Fran McAghon | Mark & Karen Green | Raine Neal |
| PID Bob & Judy Miller | Jason Green & Family | Bill & Cheryl Ravert |
| PDG Bob & Becky Nuemoyer | Shelly Washington & Family | Roger & Jean Smith |
| Betty Silliman | Judy Borger | |

DEPARTMENT 15 – HOME and DAIRY PRODUCTS

SECTION 7 – 2023 HOMEMADE CHOCOLATE CAKE CONTEST
CLASS 1

2023 HOMEMADE CHOCOLATE CAKE CONTEST

RULES:

1. Open to any individual **amateur** baker who is a Carbon County or West Penn Township, Schuylkill County, Pennsylvania resident. One entry per person.
2. **Entrants may NOT have won 1st place in this Homemade Chocolate Cake contest at any other fair in 2023.**
3. Entire entry must be **made from scratch**. No pre-packaged ingredients may be used (*ex: pre-made mixes, cookie dough, pie crust, frosting, etc.*) **All ingredients and decorations must be edible.**
4. Cake recipe **must feature chocolate or cocoa** as a main ingredient.
5. Entry must be **a layered chocolate cake**.
6. Entry **must be frosted** and frosting must also be made from “scratch” (no pre-packaged frosting).
7. The entire cake entry must be submitted for judging **on cardboard or other food safe disposable setting**.
(All pans, plates and dishes are considered to be disposable and will not be returned.)
8. Recipes must be submitted with the entry, printed on one side of 8-1/2” x 11” paper. Recipe must list all ingredients, quantities, and the preparation instructions. Entrant’s name, address and phone number must be printed on the back side of all the pages.
(All recipes and cakes will become the property of the Fair or PA Farm Show and will not be returned.)
9. Refrigeration is not available at the fair or PA Farm Show. Entries that require refrigeration after baking must indicate so in the recipe. Those entries will not be sold, auctioned or otherwise distributed for consumption after judging for food safety reasons.
10. Judging Criteria:

Judging Criteria

Flavor (aroma, taste, good balance of flavorings)	30 points
Texture (moist and tender crumb; not soggy or dry)	25 points
Inside Characteristics (even grain, evenly baked; free from air pockets).....	20 points
Outside Characteristics (consistent shape/size/surface; overall appeal)	15 points
Frosting (taste, texture, even color)	10 points
TOTAL	100 points



FAIR PRIZES: 1st = \$80 2nd = \$60 3rd = \$40 4th = \$20
First Place Winner is eligible for the 2024 PA FARM SHOW competition.

Premiums for the **2024 PA FARM SHOW** competition
First Place - \$500 Second Place - \$250 Third Place - \$100
Fourth Place – Rosette Ribbon Fifth Place – Rosette Ribbon

Sponsor: PA State Association of County Fairs

See You Next Year!
August 5-10, 2024



DEPARTMENT 15 – HOME and DAIRY PRODUCTS

CLASS 1

35th BLUE RIBBON APPLE PIE CONTEST

RULES for local Fair and the PA Farm Show contests are as follows:

1. Open to any individual **amateur** baker who is a Carbon County, or West Penn Township, Schuylkill County, Pennsylvania resident. One entry per person.
2. **Entrants may NOT have won 1st place in this Blue Ribbon Apple Pie contest at any other fair in 2023.**
3. Entire entry must be **made from scratch**. No pre-packaged ingredients may be used (*ex: pre-made mixes, cookie dough, pie crust, frosting, etc.*) **All ingredients and decorations must be edible.**
4. Entry to be a pie that **must include at least 60% apples in the filling**. It does not need to be a “traditional” two crusted apple pie and it can have a variety of fillings.
5. The entire pie must be submitted for judging in a food safe disposable pie pan. (*All pans, plates and dishes are considered to be disposable and will not be returned.*)
6. The recipe for the pie and pie crust must be submitted with the entry. It should be submitted on an 8 ½” by 11” sheet of paper. The recipe must list all the ingredients, quantities and the preparation instructions. Entrant’s name, address and phone number must be printed on the back side of all the pages. (*All recipes and pies will become the property of the Fair or Pennsylvania Farm Show and will not be returned.*)
7. Refrigeration is not available at the Fair or Pennsylvania Farm Show. Entries that require refrigeration after baking must indicate so in the recipe. Those entries will not be sold, auctioned or otherwise distributed for consumption after judging for food safety reasons.
8. Judging will be based on the following criteria:

Flavor	30 points
Filling: consistency, doneness, moistness & Flavor	25 points
Crust: Color, flavor, texture doneness	20 points
Overall Appearance	15 points
Creativity	<u>10 points</u>
TOTAL	100 points



Premiums: 1st (\$80) 2nd (\$60) 3rd (\$40) 4th (\$20)

Creativity is essential to a varied competition. Do not limit your contest to a “traditional” two-crust apple pie.

Notes: • We are looking for a variety of fillings in the pies; the pie must include at least 60% apples in the filling.

- The recipe for the pie and pie crust will also need to be submitted when entering at the Pennsylvania Farm Show.
- *If an individual has already won 1st place at another fair in 2023 for this Blue Ribbon Apple Pie contest, that individual is now considered qualified through that Fair to compete at the 2024 PA Farm Show and is no longer eligible to enter this contest at any upcoming Fairs.*

First Place Winner is eligible for the 2024 PA FARM SHOW competition.

Premiums for the 2024 PA FARM SHOW competition

First Place - \$500 Second Place - \$250 Third Place - \$100

Fourth Place – Rosette Ribbon Fifth Place – Rosette Ribbon

Sponsor: PA State Association of County Fairs



DEPARTMENT 15 – HOME and DAIRY PRODUCTS

SECTION 9 - KING ARTHUR ADULT BAKING CONTEST

1. The only requirements are that you follow the recipe using King Arthur Flour and make this cake from scratch.
2. Entries must be on a disposable plate.
3. Each entry must be accompanied by an empty King Arthur Flour Bag or the UPC label from the bag.
4. **Submit 10 pieces.**

PRIZES

1st - \$75 gift certificate to Baker's Catalog & \$20
2nd - \$50 gift certificate to Baker's Catalog & \$15
3rd - \$25 gift certificate to Baker's Catalog & \$10
Baker's catalog at www.kingarthurfour.com



OLD-FASHIONED APPLESAUCE CAKE (WITH BUTTERCREAM FROSTING)

Ingredients

- 2 1/2 cup King Arthur Flour
- 1 3/4 cup sugar
- 1/4 tsp. baking powder
- 1 1/2 tsp. baking soda
- 1 1/2 tsp. salt
- 1 tsp. cinnamon
- 1/2 tsp. cloves
- 1/2 tsp. all spice
- 1/2 tsp. nutmeg
- 1/2 cup shortening
- 3 eggs
- 1 cup seedless raisins
- 1/2 cup chopped walnuts
- 1 3/4 cup applesauce

Vanilla Buttercream Frosting Ingredients

- 3 cups powdered sugar
- 1/3 cup butter, softened
- 1 1/2 teaspoons vanilla
- 1 to 2 tablespoons milk

Instructions

1. Preheat oven to 350 degrees.
2. Grease and flour 9 x 13 inch pan.
3. Sift flour, sugar, baking powder, soda, salt and spices into large bowl.
4. With electric mixer, add shortening and applesauce, beat at low speed to combine.
5. At medium speed beat for 2 minutes.
6. Add eggs.
7. Beat 2 more minutes.
8. Fold raisins & walnuts into batter.
9. Turn batter into prepared pan.
10. Bake 45 minutes or until cake tester comes out clean.
11. Cool cake in pan on wire rack. Serves 8

Vanilla Buttercreams Frosting Instructions

1. In medium bowl, mix powdered sugar and butter with spoon or electric mixer on low speed. Stir in vanilla and 1 tablespoon of the milk
2. Gradually beat in just enough remaining milk to make frosting smooth and spreadable. If frosting is too thick, beat in more milk, a few drops at a time. If frosting becomes too thin, beat in a small amount of powdered sugar.
- . Frosts 13x9-inch cake generously.

Submit cake on cardboard covered with aluminum foil or food safe disposable plate.

Judging Criteria

Flavor	50 points
Texture	25 points
Overall appearance	15 points
Total	85 points

DEPARTMENT 16 – CHRISTMAS TREES and WREATHS

Kristin Simmons, Director – 570-778-9026

SECTION 1 – CHRISTMAS TREES

All exhibits must be grown or produced in Carbon County or West Penn Township, Schuylkill County.

1. All exhibits must be grown or produced in Carbon County or West Penn Township, Schuylkill County.
2. Trees to be exhibited shall be within five to seven feet height range measuring from the bottom of the handle to the top of the tip.
3. No trees may be exhibited that have been sprayed with or have artificial color or other chemicals added in any manner.
4. No trees may be exhibited with limbs or foliage added that did not grow naturally in place.
5. Trees may be exhibited as they have grown naturally or they may be sheared and shaped by exhibitor.
6. Each exhibitor is limited to a maximum of three (3) entries in this section.
7. Holders should accompany trees.
8. The tree may be cut or balled.
9. All trees must have a trimmed handle of 5 to 8 inches

PREMIUMS: 1st (\$50) 2nd (\$40) 3rd (\$30)

Best of Show – Christmas Tree – Rosette

- CLASS**
- 10 Concolor Fir
 - 20 Douglas Fir
 - 30 Fraser Fir
 - 40 Balsam/Canaan Fir
 - 50 Colorado Blue Spruce
 - 60 White Spruce
 - 70 All Other Spruces
 - 80 Any Pine

Score Card

Foliage: Fresh, clean, uniform	15
Taper: All classes, 40% to 90%	10
Density: Uniform medium density is scored highest.....	15
Handle: Well trimmed 5 to 8 inches in length	10
Color: Normal	10
Naturalness: Not perfectly smooth outside appearance.....	10
Damage or defects: Crooked stem, holes, uneven sides, etc.....	30
PERFECT SCORE	100

SECTION 2 – WREATHS

Wreaths must be made with greens on a 16 inch frame-any type

PREMIUMS: 1st 2nd 3rd 4th 5th
 \$15 \$14 \$13 \$12 \$11

- CLASS**
- 1010 Douglas Fir
 - 1030 Fraser Fir
 - 1050 White Pine
 - 1070 Crows Foot
 - 1080 Any Other not listed
 - 2000 Decorated

SECTION 3 – MISCELLANEOUS

PREMIUMS: 1st 2nd 3rd 4th 5th
 \$10 \$9 \$8 \$7 \$6

- CLASS**
- 100 Fresh Evergreen Box or Log/Decorated (6” wide x 12” length) must be made with greens.
 - 200 Fresh Evergreen Garland – 10’ or more



DUANE MOYER

WELL DRILLING

EST 1969 FOR ALL YOUR WATER NEEDS
Water Treatment ♦ Pumps ♦ Wells

Contact Us Today

570-386-5508

Serving Monroe, Carbon, Lehigh,
Schuylkill, Northampton, Luzerne,
Berks, and Surrounding Counties

DEPARTMENT 17 – FLORAL EXHIBITS

Kristin Simmons, Director – 570-778-9026

1. The use of or displaying artificial flowers and or foliage is prohibited unless specified in the schedule.
2. All entries must be grown by exhibitor in Carbon County or West Penn Township, Schuylkill County, except those in arrangement classes.
3. No wired stems will be accepted.
4. All specimen flower entries must be in clear containers, (NO COLORED GLASS). Artistic arrangements should be in containers which are in harmony with the arrangement. Tin Cans or unsightly containers will not be allowed. Maximum care will be taken of the containers until they are removed by exhibitors.
5. Pots for houseplants (standard cannot exceed 15" across top of pot).
6. All plants must be grown in exhibiting container at least 90 days prior to entering at fair
7. No artificial arrangements will be accepted.
8. All plants must be insect and disease free.
9. All materials need to be in prime condition and healthy. Plants should be well-groomed and clean, showing NO dead parts or signs of insect damage. No artificial preparation to shine plant leaves.
10. Pots must be clean and have no cracks. No accessory in pots (unless otherwise stated).
11. Professionals may not enter the artistic class, except as specified.
12. An exhibitor, if he chooses, may replace a specimen after the judging is complete to "freshen" a display

Suggestions to Exhibitors

- Specimen flowers should be at their prime with plant material as nearly perfect as possible. Uniformity of height, color, and size help to win a premium
- All top-heavy entries must be in a clear container that will not upset. Clear marbles can be used to help stabilize.
- All debris, spray residue, insects, spent flowers, old fruit or berries, and Injured foliage should be removed before entering.
- Endeavor to use plenty of foliage of flowers themselves.
- Where specific measurements are required, BE SURE TO MEASURE ACCURATELY.

PREMIUMS: 1st (\$6) 2nd (\$5) 3rd (\$4) 4th (\$3)

SECTION 1 – FLOWERING HOUSEPLANT (No Hanging)

- This section includes all plants that would qualify as houseplant.
- Only one species per pot is permitted except in collection class.

CLASS

African Violets

- 1010 Single
- 1020 Double
- 1030 Miniature
- 1040 Episcia
- 1050 Any other

Geranium

- 2010 Pelargonium/Ivy
- 2020 Pelargonium/Scented
- 2030 Variegated Foliage
- 2040 Green Foliage
- 2050 Any other

Wax Begonias

- 3010 Single
- 3020 Double
- 3030 Angel Wing

***Best of Show Flowering Houseplant – Rosette**

Begonias

- 4010 Single
- 4020 Double
- 4030 Semi-double

Impatiens

- 5010 Single Bloom
- 5020 Double Bloom
- 5030 New Guinea Impatiens
- 5050 Anthurium
- 6000 Crown of Thorns
- 6100 Peace Lily
- 7000 Mixed Pot (3 or more flowering plants)
- 8000 Any other flowering Houseplant not listed

SECTION 2 – FOLIAGE POTTED HOUSEPLANT (No Hanging)

CLASS

Begonias

- 1010 Large Leaf
- 1020 Small Leaf
- 1030 Joseph's Coat
- 1040 Angel Wing
- 1050 Other not listed

Cacti

- 2010 Thanksgiving, Christmas
- 2011 Aloe
- 2020 One Cacti
- 2030 Group of 3 or more
- 2040 Garden Mixed
- 2050 Succulents
- 2060 Other not listed

Coleus

- 3010 Large Leaf
- 3020 Small Leaf
- 3030 Fancy or Ruffled Leaf

Ferns

- 4010 Boston
- 4020 Rabbit's Foot
- 4030 Fluffy Ruffle
- 4040 Springerii
- 4050 Stag Horn
- 4060 Asparagus-plumosus
- 4070 Other Potted Fern not listed
- 5000 Episcia Flame Violet
- 6000 Fig Tree

Ivy

- 7010 English
- 7020 Grape
- 7030 Swedish
- 7040 Variegated
- 7050 Other Potted Ivy not listed

Jade Plant

- 8010 Green
- 8020 Variegated

DEPARTMENT 17 – FLORAL EXHIBITS

- | | |
|---|---|
| Philodendron
9010 Heart Shaped Green leaf
9020 Split Leaf
9030 Other not listed

Pothos
9100 Green & White Leaves
9110 Green & Yellow Leaves
9200 Dish Garden of Foliage plants | 9300 Novelty Container
9400 Spider plant/green
9410 Spider plant/variegated
9500 Neofetus/Arrow Head Shaped leaf
9600 Caladium
9700 Croton
9800 Foliage/Bonsai Tree
9900 Any other foliage houseplant not listed |
|---|---|

Best of Show Foliage Houseplant – Rosette

SECTION 3 – HANGING FLOWERING BASKETS

CLASS

- | | |
|---|---|
| Begonias
1010 Fibrous Rooted
1020 Tuberous Rooted
1030 Angel Wing (large)
1040 Angel Wing (small)
1050 other | Impatiens
2010 Single Bloom
2020 Double Bloom
2030 New Guinea

3000 Ivy Geranium
4000 Fuchsia
5000 Any other flowering basket not listed |
|---|---|

Best of Show Flowering Basket – Rosette

SECTION 4 – HANGING FOLIAGE BASKETS

CLASS

- | | |
|--|---|
| Ferns
6010 Boston
6020 Rabbit’s Foot
6030 Fluffy Ruffle
6040 Springerii
6050 Asparagus Plumosus

Ivy
7010 English
7020 Grape
7030 Swedish
7040 Variegated
7050 Any other ivy not listed
8000 Wandering Jew
9000 Philodendron
9100 Pothos Green & White leaves | 9110 Pothos Green & Yellow leaves
9200 Spider Plant Green
9210 Spider Plant Variegated
9300 Christmas Cacti
9400 Nephthytis Arrowhead shaped leaf
9500 Any other foliage plant |
|--|---|

Best of Show Foliage Basket – Rosette

SECTION 5 – SPECIMEN FLOWERS ANNUALS

1. Exhibits in sections 5, 6, 7 must be cut flowers grown by exhibitor.
2. All specimens must be displayed in clear glass bottle in proportion to size of specimen. Clear marbles/stones can be used to help stabilize all top heavy entries.
3. Flowers in each entry must be of one color and variety unless otherwise stated.
4. Display foliage of flowers but no foliage in water.
5. Number in parenthesis indicates the number of specimens, stems or blooms required for class.
6. The uniformity of height, color and size is an important factor in evaluation entries.

PREMIUMS: 1st (\$5) 2nd (\$4) 3rd (\$3) 4th (\$2)

CLASS

- | | |
|---|---|
| 1000 African Daisy (3)
1100 Ageratum (3)

Aster (3)
2010 Large
2020 Cactus Type
2030 Pom-pom
2040 Powder Puff
2050 Other not listed

2100 Bachelor Button (3)
2200 Bells of Ireland (1)
2300 Calendula (3)
2400 Celosia/Crested (1)
2410 Celosia/Plume (3)
2500 Cleome (1)
2600 Coleus (3)
2700 Cosmos (3)
2800 Dianthus (3)
2900 Dusty Miller (3)
3000 Globe Amaranth (3)
3100 Helenium (3) | 3800 Love Lies Bleeding (3)
Marigold Single less than 2” (3)
4000 Orange
4100 Red
4200 Yellow
4300 White
4400 Bicolor
Marigold Double less than 2” (3)
4500 Orange
4600 Red
4700 Yellow
4800 White
4900 Bicolor
Marigold Single 2” or larger (3)
5000 Orange
5100 Red
5200 Yellow
5300 White
5400 Bicolor |
|---|---|

DEPARTMENT 17 – FLORAL EXHIBITS

Marigold Double 2" or larger (3)

- 5500 Orange
- 5600 Red
- 5700 Yellow
- 5800 White
- 5900 Bicolor

6000 Nasturtium (3)

6100 Pansy (3)

Petunia Single (3)

- 6200 Purple
- 6210 Pink
- 6220 Red
- 6230 White
- 6240 Bicolor

Petunia Double (3)

- 6300 Purple
- 6310 Pink
- 6320 Red
- 6330 White
- 6340 Bicolor

6400 Scabiosa (3)

Salvia (3)

- 6500 Red
- 6510 Blue
- 6520 Purple

6600 Snapdragons (3)

6700 Strawflowers (3)

Sunflowers (3)

- 6800 Small bloom
- 6810 Large bloom (1)
- 6820 Tatonia/Mexican
- 6830 Red
- 6840 Yellow
- 6850 Orange
- 6860 Teddy Bear

7000 Vinca (3)

Zinnia (3)

- 8000 Cactus
- 8100 Pom-pom
- 8200 Novelty
- 8300 Crested
- 8400 Giant
- 8500 Lilliput

9000 Any other annual not listed

Best of Show Annual – Rosette

SECTION 6 – PERENNIAL CLASS

- 1000 Aster (1)
- 1100 Butterfly bush (1)
- 1200 Coneflower (3)
- 1300 Coreopsis (3)
- 1400 Daylily
- 2000 Delphinium (1)
- 3000 Daisy large (1)
- 3100 Daisy small (3)
- 3200 Dianthus (3)
- 3300 Dried Flowers (3)
- 3400 Echinops (3)
- 3500 Foxglove (1)
- 3600 Gaillardia (3)
- 3700 Heliopsis/False Sunflower (3)
- 3800 Honesty (1)
- 3900 Hydrangea (1)
- 3910 Lavender (3)
- 3911 Lavender-phenomenal (3)

- 3912 Lavender-sensational (3)
- 3913 Lavender-super blue (3)
- 4000 Monarda/Bee Balm (3)

Roses (1)

- 5000 Floribunda
- 5100 Grandiflora
- 5200 Hybrid Tea
- 5300 Miniature

6000 Rose of Sharon (1)

Rudbeckia (3)

- 6100 Single yellow
- 6200 Single bicolor
- 6300 Double yellow
- 6400 Double bicolor

7000 Sedum (3)

7100 Shasta Daisy (3)

7200 Yarrow (3)

8000 Any other perennial not listed (3), must be identified

Best of Show Perennial – Rosette

SECTION 7 – BULBS, TUBERS & RHIZOMES CLASS

1000 Cannas (1)

Dahlia

- 2000 Cactus (1)
- 2100 Decorative less than 8" (1)
- 2200 Decorative more than 8" (1)
- 2300 Pom-pom less than 2" (3)
- 2400 Pom-pom more than 2" (3)
- 2500 Seeded (3)

Gladiolus (1)

- 3000 Large over 3"
- 3100 Small under 3"
- 3200 Ruffled over 3"
- 3300 Ruffled under 3"

4000 Lily (1)

4100 Amaryllis Belladonna (naked lady)

5000 Tuberous Rooted Begonia (1)

6000 Any other not listed, must be identified

Best of Show – Bulbs, Tubers and Rhizomes—Rosette

SECTION 8 – ARTISTIC ARRANGEMENTS (TABLE)

Flower arranging is the art of organizing elements according to principles of design to attain beauty, harmony, distinction, and expression. The container and plant should have in common: size, color and shape, and be in proportion to each other. The mechanics, oasis, pin holder, etc. should be concealed, not distracting. Some hints for standard design:

1. Material used need not be grown by the exhibitor.
2. All fresh material to be used unless otherwise stated.
3. Preserved (glycerinized), skeletonized, or bleached plant material are considered as treated plant material. All are not permitted in all classes.
4. Plant material that has been trimmed, stripped, edged, peeled, split, or punched with holes, changed in shape by cutting, bending, twisting, breaking for the purpose of designing is permitted.
5. Ribbons, bows or accessories are not permitted, unless otherwise stated.
6. Gray bases or mats are permitted in all classes.
7. Arrangements are not to exceed 32" high by 26" wide, unless otherwise stated.

DEPARTMENT 17 – FLORAL EXHIBITS

PREMIUMS: 1st (\$20) 2nd (\$15) 3rd (\$10)

SECTION 8 – ARTISTIC ARRANGEMENTS

CLASS

- 10 “Roadside Flowers” An arrangement of wildflowers. No plants forbidden by conservation rules should be used.
- 15 “Ferris Wheel” - Wreath using dried materials.
- 20 “Everlasting” - Arrangement using dried materials. No purchased plant material. May be painted, glittered, etc. No accessories.
- 25 “Bountiful Harvest” - Fruit and/or vegetable arrangement with or without flowers or foliage.
- 30 “Trash to Treasures” Fresh flowers only, arrangement created in any repurpose item (such as tea kettle or boot)
- 35 “All Aglow” - Arrangement using one or more candles.
- 40 “Tea Time” - Arrangement in a tea cup and saucer.
- 45 “Here Comes the Bride” Bridal bouquet of fresh and/or dried material, no silk. Ribbon and accessories permitted.
- 50 “It’s That Time Again” Arrangement depicting a holiday or special occasion.
- 55 “Snow & Ice” All white arrangement with gray and/or green foliage permitted.
- 60 “Just Foliage” - Arrangement of foliage.
- 65 “Tiny Treasure” Miniature arrangement
- 70 “Nature’s Gatherings” Fresh garden bouquet
- 80 “Salute to Veterans” (Accessory permitted)

Best of Show Arrangements – Rosette

SECTION 9 – FLOOR DISPLAYS

- * Maximum care will be taken of the container and accessories until reclaimed by the exhibitors; however, the fair cannot be held responsible for any damage or loss.
- * Displays should include fresh cut flower arrangement, base; no soil or dirt, 3 or more items.
- * No artificial flowers allowed in arrangement.
- * Displays are not to exceed 3’ wide x 3’ depth.
- * Large display to be arranged to sit on floor.

PREMIUMS: 1st (\$15) 2nd (\$10) 3rd (\$8)

CLASS

- 10 Grandma’s Vintage Kitchen
- 20 Bottles
- 30 Welcome Spring
- 40 In Good Old Summertime
- 50 Come to the Fair
- 60 Fall Harvest
- 70 Pennsylvania History
- 80 Merry Christmas
- 90 Halloween
- 100 Country Living
- 110 Wedding Day
- 120 In the Garden
- 130 Mother’s Day
- 150 Game On depicting any kind of games
- 170 Baskets
- 180 Football Fan Tribute to Pittsburgh Steelers/Philadelphia Eagles/
Penn State Nittany Lions
- 190 4-H Theme

Best of Show Display – Rosette

SECTION 10 – OUTDOOR CONTAINER GARDENING

This section is for containers using soil, dirt, potting mix.

- Maximum care will be taken of the container and accessories until reclaimed by the exhibitors; however, the fair cannot be held responsible for any damage or loss.
- No artificial flowers.
- All live flowers and foliage must be grown in container 2 months prior to fair.
- Displays are not to exceed 3’ wide x 3’ depth.
- See general rules for floral exhibits.
- Accessories are encouraged.

PREMIUMS: 1st (\$12) 2nd (\$10) 3rd (\$8)

CLASS

- 1. Bike
- 2. Wheelbarrow
- 3. Wagon
- 4. Child’s tractor
- 5. Rain barrel
- 6. ½ wine or oak keg
- 7. Old chair
- 8. Bucket
- 9. Wash tub
- 10. Large pot or container 15” or more (inside dimension)
- 11. Medium pot or container 10 to 14”
- 12. Small pot or container 9” or less
- 13. Half-wall hanging planter basket or hayrack
- 14. Window boxes—measurements for box cannot exceed 22” length, 8” width, 6” depth.
- 15. Basket
- 16. Cradle Planters
- 17. Trough Planters
- 18. Any other container not listed

Best of Show – Outdoor Containers – Rosette

SECTION 11 – FAIRY/GNOMES GARDENS

- 1. Should create a miniature landscape where a tiny figure could dwell.
- 2. Must contain at least 3 grown plants and type of fairies, gnomes, and/or structures
- 3. It may include miniature pathways, dwellings, furniture, etc, but at least 50% of the garden must be living plants.
- 4. To be judged on creativity and originality, composition, and proportional scale of design as well as health of plant material
- 5. Try Pinterest.com for fairy garden ideas and/or <https://miniature-gardening.com> for plant material

PREMIUMS: 1st (\$15) 2nd (\$12) 3rd (\$10)

CLASS

- 1. Fairy/Gnome Gardens under 16”
- 2. Fairy/Gnome Gardens over 16”

SECTION 12 – FLOWER POT FIGURES

- 1. Cut flowers are allowed
- 2. 1 or more potted flowering and/or green plants must be used
- 3. No vegetables or fruit allowed
- 4. Size: maximum 6 feet, minimum 3 feet.
- 5. All figures must be self-supported
- 6. Pots can be constructed of either terra cotta or Plastic
- 7. A prop is permitted, example: wheel barrow, bicycle, wagon, chairs
- 8. Try Pinterest.com, flower pot people for ideas.

PREMIUMS: 1st (\$20) 2nd (\$18) 3rd (\$16)

CLASS 1 - Single figure/standing, sitting or action

CLASS 2 - Multi figures/example: boy & girl & animal

DEPARTMENT 18 – NEEDLECRAFT

Kristin Simmons, Director – 570-778-9026

1. No article can compete as more than one entry.
2. All clothing must be laundered and ironed.
3. Each exhibit to be judged on workmanship, worth of article, appropriateness for material, and design.
4. All exhibits must have been made by the exhibitor in the last year.
5. Entries should be placed on hangers whenever applicable.

BASIS FOR JUDGING

Plain sewing:

1. Worth of article
2. Materials and trimmings, appropriateness and quality
3. Workmanship – method of construction, choice and execution of stitches
4. Design – simplicity of line, harmony of color, appropriateness

Dressmaking:

1. Material – appropriateness, quality, color, and design
2. Design – simplicity of line, harmony of color, appropriateness
3. Workmanship – method of construction, choice and execution of stitching

PREMIUMS: 1st (\$6) 2nd (\$5) 3rd (\$4)

Best of Show Sewing – Rosette

SECTION 1 SEWING

CLASS

Child Clothing

- 1100 Christening Outfit
- 1101 Dress
- 1102 Pajamas
- 1103 Apron
- 1104 Costume
- 1105 Skirt
- 1106 Shorts
- 1107 Shirt
- 1108 Bibs
- 1109 Play Outfit
- 1110 Baby Blanket

Adult Dresses

- 2100 Street Length
- 2200 Two-Pieced Outfit
- 2300 Formal
- 2400 Sun/Sleeveless Dress

Jackets

- 3000 Ladies
- 3010 Mens
- 3020 Quilted
- 3030 Denim

Skirts

- 4000 Long
- 4100 Short

Blouses/Shirts

- 5100 Long Sleeves
- 5200 Short Sleeves
- 5300 Quilted

Pajamas

- 5400 Ladies
- 5500 Men

Slacks

- 6100 Ladies
- 6110 Men

Suits

- 6200 Ladies
- 6300 Men

Accessories

- 8100 Tote Bag
- 8200 Purse or Wallet
- 8300 Hats
- 8400 Belt

Toys

- 9100 Stuffed Toys
- 9200 Stuffed Dolls
- 9300 Stuffed Animals
- 9400 Doll Clothing

Household

- 9500 Plastic Bag Holder
- 9510 Curtains
- 9520 Draft Dodger

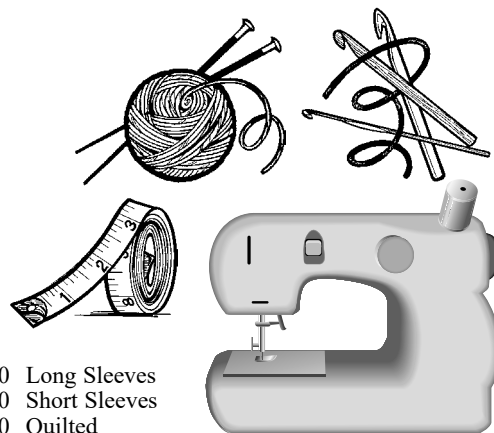

DEPARTMENT 18 – NEEDLECRAFT

SECTION 2 NEEDLEWORK

Embroidery and Crocheting:

1. Worth of article
2. Material – appropriateness and suitability for use intended
3. Design – simplicity and appropriateness
4. Workmanship

Knitting:

1. Worth of article
2. Workmanship – execution of stitches
3. Design – simplicity and appropriateness

CLASS

PREMIUMS:	1 st (\$8)	2 nd (\$6)	3 rd (\$4)
Best of Show Needlework – Rosette			
Bedspreads		Household	Scarves (Dresser)
1000 Crocheted		5400 Potholders 1 set of 2	7510 Applique
1001 Knitted		5401 Coasters	7520 Crochet Edge
1002 Any Other not listed		5402 Holiday Item	7530 Crochet Solid
Bibs		5405 Bread Cloth - Count Cross Stitch	7540 Embroidered
4010 Embroidered		5406 Ornaments - Count Cross Stitch	7550 Cross Stitch
4020 Cross Stitch		5407 Christmas Tree Skirt	7560 Quilted
4030 Counted Cross Stitch		5408 Christmas Stocking	7570 Any other
4040 Any Other		5409 Placemats	Tablecloth
Pillows		Toys	8100 Embroidered
4100 Crewel Work		5510 Crochet	8200 Crochet
4101 Crochet		5520 Knitted	8300 Cross Stitch
4102 Embroidered		5530 Any Other	Table Topper
4103 Knitted		6000 Felted-hat	8710 Applique
4104 Needlepoint		6001 Felted-purse/bag	8720 Cross Stitch
4105 Cross Stitch		6002 Other-no purse/bag	8730 Embroidered
4106 Count Cross St		Centerpieces/Doilies under 12"	8740 Quilted
4107 Quilted		7110 Crochet Edge	8750 Any other
4108 Latch Hook		7120 Crochet Solid	Towels
4109 Smocked		7130 Embroidered	9000 Crochet
4110 Applique		7140 Applique	9010 Cross Stitch
4111 Candlewicking		7150 Cross Stitch	9020 Count Cross Stitch
4120 Any other not listed		7160 Knitted	9030 Any Other not listed
Plastic Canvas		7170 Any other	Pillowcases
5310 Centerpiece		Centerpieces/Doilies over 12"	9100 Applique
5320 Door Stop		7210 Crochet Edge	9110 Cross Stitch
5330 Holiday Item		7220 Crochet Solid	9120 Embroidery
5340 Ornaments		7230 Embroidered	Smocked
5350 Placemats		7240 Applique	9200 Any Item
5360 Tissue Box		7250 Cross Stitch	Woven
5370 Toys		7260 Knitted	9400 Any Pieces
5390 Any Other not listed		7270 Any other	Purse
			9500 Knitted
			9600 Crochet

SECTION 3 – YARN WORK WEARING APPAREL, AND SWEATSHIRTS

CLASS

PREMIUMS:	1 st (\$8)	2 nd (\$6)	3 rd (\$4)
Cap, Hat		Pullover	Stole
10110 Crochet		10610 Sleeveless Crochet	13100 Crochet
10120 Knitted		10620 Sleeveless Knitted	13200 Knitted
10130 Any Other		10710 Sleeves Crochet	Shawl
Socks, Slippers, Booties		10720 Sleeves Knitted	13500 Crochet
10310 Crochet		Sweater, Cap & Booties Set	13600 Knitted
10320 Knitted		10810 Crochet	13610 Woven
Neck Scarves		10820 Knitted	Poncho
10410 Crochet		Sweatshirt	13700 Crochet
10420 Knitted		11100 Applique	13710 Knitted
10430 Woven		11200 Count Cross St	13720 Woven
Sweater		11300 Any Other	Mittens
10510 Cardigan/Crochet		Christening Gown	14000 Knitted
10520 Cardigan/Knitted		12100 Crochet	14010 Crochet
		12200 Knitted	

DEPARTMENT 18 – NEEDLECRAFT

SECTION 4 – PICTURES & WALL HANGINGS

1. All pictures must be framed and hooped items must have appropriate hooks or other appropriate fixtures for hanging.
2. Sizes need to be needlework not frame size, size does not include matting.
3. All wall hangings must have a hanging sleeve.

CLASS

Best of Show Pictures & Wall Hangings – Rosette

Picture	6263 Count Cross 12"-18"	7400 Quilted Pieced
6110 Crewel	6264 Count Cross Over 18"	7410 Quilted Mixed Technique
6120 Embroidered	Wall Hanging	7500 Hand Quilted/Appique
6130 Needlepoint	7100 Count Cross Stitch	7510 Hand Quilted/Embroidered
6140 Cross Stitch - Stamped	7110 Cross Stitch (Stamped)	7520 Hand Quilted/Pieced
6150 Any Other not listed	Machine	7530 Hand Quilted/Mixed Technique
6261 Count Cross Under 8"	7200 Quilted/Appique	
6262 Count Cross 8"-12"	7300 Quilted Embroidered	

SECTION 5 – QUILTS – SMALL PERIMETER UNDER 275" (Length + Width) X 2

PREMIUMS: 1st (\$15) 2nd (\$12) 3rd (\$8)

Best of Show Small Quilts – Rosette

Special Award - \$100 Gift Certificate Longarm Charm Quilting - Sharon Gower

CLASS

Hand Quilted	Machine Quilted	3000 Rag Quilt
1110 Applique	2000 Applique	3010 Tied Quilt
1130 Novelty/T-shirt	2100 Novelty/T-shirt	3020 Baby or Crib Size
1210 Embroidered	2200 Embroidered	
1310 Pieced	2300 Pieced	
1400 Pattern quilted on solid fabric	2400 Pattern Quilted on solid fabric	
1500 English Paper Piecing	2500 English Paper Piecing	
1600 Applique/Pieced Combo	2600 Applique/Pieced Combo	

SECTION 6 – QUILTS – LARGE PERIMETER OVER 275" (Length + Width) X 2

PREMIUMS: 1st (\$20) 2nd (\$15) 3rd (\$12)

Best of Show Large Quilts – Rosette

Special Award - \$100 Gift Certificate Third Street Quilt Studio - Terri Trotter

CLASS

Hand Quilted	Machine Quilted	4000 Rag Quilt
2110 Applique	3000 Applique	4010 Tied Quilt
2130 Novelty/T-shirt	3100 Novelty/T-shirt	4020 Baby or Crib Size
2210 Embroidered	3200 Embroidered	
2310 Pieced	3300 Pieced	
2400 Pattern quilted on solid fabric	3400 Pattern Quilted on solid fabric	
2500 English Paper Piecing	3500 English Paper Piecing	
2600 Applique/Pieced Combo	3600 Applique/Pieced Combo	





Terri Trotter
306 Columbia Ave,
Palmerton PA
610-844-4846

Sharon Gower



Longarm Charm

• Quilting Service LLC •
570.460.1814
longarmcharm@gmail.com
longarmcharmquiltingsservice.com

DEPARTMENT 18 – NEEDLECRAFT

SECTION 7 – AFGHANS – SMALL UNDER 36 x 48 INCHES

PREMIUMS: 1st (\$15) 2nd (\$12) 3rd (\$8)

Best of Show Small Afghans – Rosette

CLASS

1110 Popcorn Stitch	1150 Cross Stitch	1191 Knitted
1120 Shell Stitch	1160 Embroidered	1192 Any Other not listed
1130 Ripple	1170 Crochet (single, double, mix)	
1140 Granny Square	1180 Afghan Stitch	

SECTION 8 – AFGHANS – LARGE 36 x 48 INCHES AND OVER

PREMIUMS: 1st (\$20) 2nd (\$15) 3rd (\$12)

Best of Show Large Afghans – Rosette

CLASS

2110 Popcorn	2150 Cross Stitch	2172 Crochet-mix
2120 Shell Stitch	2160 Embroidered	2190 Afghan Stitch
2130 Ripple	2170 Crochet (single)	2191 Knitted
2140 Granny Squares	2171 Crochet-double	2192 Any Other not listed

SECTION 9 – RUGS

PREMIUMS: 1st (\$10) 2nd (\$8) 3rd (\$6)

CLASS

10 Braided	40 Shag	70 Knitted
20 Crochet	50 Hooked	80 Any Other not listed
30 Woven	60 Knotted	

Quilt Block Contest

“Hearts Abound” using Red, White, Pink

SECTION 10

Each block to be 12 1/2" x 12 1/2" including seam allowances. **DO NOT QUILT!** Must be 100% cotton, prewashed and treated to prevent bleeding. No buttons, charms or paint. Finished block should be pressed. One entry/per exhibitor. Each block will become the property of the Carbon County Fair. A quilt or wall hanging will be constructed and net proceeds will benefit the Agricultural Department (Still Exhibits). No pre-quilted blocks will be accepted.

PREMIUMS: 1st (\$10) 2nd (\$8) 3rd (\$6) 4th (\$4) 5th (\$2)

Quilt Block Contest SPECIAL AWARD

First Place: \$50 Quilted Crow Gift Certificate
 Second Place: \$30 Quilted Crow Gift Certificate
 Third Place: \$20 Quilted Crow Gift Certificate



The Quilted Crow
The Shop Where Friendships Grow
 413 Delaware Avenue
 Palmerton, PA 18071
 610-900-4700

**SECTION 12
 PLACEMAT CONTEST**
 Two (2) Standard placemat sizes will be accepted. Must be all constructed by the exhibitor. It may have embellishments. Commercially manufactured placemats will not be accepted.
PREMIUMS: 1st (\$10) 2nd (\$8) 3rd (\$6) 4th (\$4) 5th (\$2)

**SECTION 13
 PILLOWCASE CHALLENGE CONTEST**
 Calling all quilters, sewers, and crafters. Use your talents to create one (1) standard size pillowcase made out of medium weight cotton fabric. Use your imagination with fabrics and trims!
PREMIUMS: 1st (\$10) 2nd (\$8) 3rd (\$6) 4th (\$4) 5th (\$2)

DEPARTMENT 19 – ARTS, PHOTOGRAPHS, & CRAFTS

Kristin Simmons, Director – 570-778-9026

*Only new goods or those on exhibition for the first will be accepted; can not have been exhibited in prior fairs.

*Basis for Judging: Originality, Composition, Media Handling, Complexity, Relationship of frame or mat to subject matter

Mounting and Presentation

All artwork must be matted and framed and ready to be hung for display. All artwork should have the necessary hardware, eyehooks, picture wire or hanger attached. Single centered hangers are discouraged. Please do not submit entries with wet or sticky surfaces. Pastel, chalk and charcoal works must be covered with acetate.

Extremely fragile artwork should not be submitted. Please note that artwork is greatly affected by changes in the weather and humidity. Do not use masking tape or duck tape.

PREMIUMS:	1 st (\$8)	2 nd (\$6)	3 rd (\$4)	
Best of Show Painting – Rosette CLASS				
10 Oil Colors			100 Colored Pencil	156 Painting on Slate
20 Water Colors			120 Acrylics	157 Painting on Tile
30 Pen & Ink			130 Collage	160 Pastels
40 Charcoal			140 Tole	170 Crayon
50 Prints			151 Painting on Stone	180 Chalk
60 Etchings			152 Painting on Wood	190 Marker
70 Mixed Media			153 Painting on Metal	200 Adult Coloring Contest (must be framed)
80 Decoupage			154 Painting on Glass	210 Paint by number
90 Pencil			155 Painting on Cloth	

SECTION 2 – PHOTOGRAPHY

1. All photos must have been taken by exhibitor.
2. All photos will be 8: by 10: only. No frames or mattes.
3. Images are to be produced on photographic paper.
4. Do not digitally enhance or alter photographs with the exception of classes 220 & 320.
5. Minimal color balance, sharpening, and tonal corrections are acceptable.
6. Only one entry in each class.
7. Photo must have been taken within the last twelve months
8. Must not have previously been exhibited in the Carbon County Fair.

Animals – captures the personality of an animal or animals in their natural setting or at play.

Americana – “Norman Rockwell” type shots that often feature barns, pasture scenes, front porches, kids on tire swings.

Landscapes – shows any variety of outdoor scenes which focus on natural landforms and vegetation, and does not focus on people.

Patriotic – subject matter portrays the love of one’s country. Could have flags, soldiers, etc.

Portrait – captures the personality of the human subject, either as a head shot or full shot. Props may be included in portraits.

Still Life – focuses on mostly commonplace objects which may be either natural (food, flowers, plants, etc.) or man-made (drinking glasses, books, etc.) in a pleasing arrangement.

Action, Sports – Shows active movement in a sporting activity, focusing on a player(s) caught in action.

Carbon County Fair – photo taken at last year’s fair.

Architecture – A shot that focuses on the unique architectural features of a building without a lot of background.

Flowers – Focus on Flowers as the main subject as the main subject of the photo. Can be close up.

Critters – Any type of creature that is a bug or insect that may have surprised your when it appeared.

Micro/Macro – Is extreme close-up photography of usually very small objects.

Weddings – Photography of activities relating to weddings.

Fireworks – Any kind of fireworks.

Sunsets/Sunrises – Focuses in the sky and its variety of colors in a sunrise or sunset and should include landscape, seascape, etc. in the scene.

PREMIUMS:	1 st (\$5)	2 nd (\$4)	3 rd (\$3)	4 th (\$2)	5 th (\$1)
Best of Show Photography – Rosette CLASS					
Black & White Photography					
110 People			160 Action/Sports		210 Architecture
120 Dogs or Cats			170 Patriotic		220 Altered Image
130 Wild Animals			180 Americana		230 Flowers
140 Landscape			190 Portrait		240 Birds
150 Still Life			200 Carbon County Fair Photo		250 Any Other Not Listed
Color Photography					
410 People			460 Action/Sports		510 Architecture
420 Dogs or Cats			470 Patriotic		520 Altered Image
430 Wild Animals			480 Americana		530 Flowers
440 Landscape			490 Portrait		540 Birds
450 Still Life			500 Carbon County Fair Photo		550 Any Other Not Listed

COLOR PHOTOGRAPHY CHALLENGES

600 Grilling & Chilling

610 Jeans

620 Money

630 Beach

640 Gnomes

DEPARTMENT 19 – ARTS, PHOTOGRAPHS, & CRAFTS

SECTION 3 – HANDICRAFTS

Only new goods or those on exhibition for the first will be accepted; cannot have been exhibited in prior fairs.

Basis for Judging:

1. Originality
2. Craftsmanship in each particular media.
3. Each piece must be completed with care and attention to detail
4. Coordination of color.
5. Proper finishing of bottom, edges, and backs.
6. Neatness in sewing or stitching
7. Ceramics and plasters: molds marks removed, coordination of color, finishing of bottom, inside of lid, glazes, underglazes, antiques, stains, lusters, and pearly applied evenly.

PREMIUMS: 1st (\$8) 2nd (\$6) 3rd (\$4)

Best of Show Handicrafts – Rosette

SECTION 3A

CLASS

- 100 Beadwork
- 200 Candles
- 300 Cone and Nut Work
- Doll
 - 400 Cornhusk
 - 401 Holiday
 - 402 Porcelain
 - 403 Sewn
 - 404 Rag
- Christmas
 - 500 Centerpiece
 - 510 Ornament
 - 520 Stocking
 - 530 Other Item
- 600 Dried Flowers
- 700 Birdhouse
- Pottery
 - 800 Coil
 - 810 Pinch
 - 820 Slab
 - 830 Wheel
- Jewelry
 - 900 Hand Woven
 - 910 Wrought
 - 920 Handmade Earrings
 - 930 Handmade Necklace
 - 940 Handmade Bracelet
 - 950 Handmade Pin
 - 960 Handmade Set
- Leatherwork
 - 1100 Belt
 - 1110 Clothing
 - 1120 Footwear
 - 1130 Hand tooled
 - 1140 Stamp

SECTION 3B

CLASS

- Ceramic
 - 1600 Chalk
 - 1601 Glazed
 - 1602 Mother-of-Pearl
 - 1603 Pastel
 - 1604 Rub-On
 - 1605 Sand
 - 1606 Stain
 - 1607 Translucents
 - 1608 Paints
- Work
 - 1800 Metal
 - 1900 Cast Plaster
 - 2000 Centerpieces
 - 2100 Clay
 - 2200 Sculpture
- 2300 Quilling
- 2400 String Work
- 2500 Liquid Embroid.
- Glassworks
 - 2610 Cut
 - 2620 Stained
 - 2630 Etched
 - 2640 Guardcraft
- 2700 Macrame
- 2800 Shell Work
- Toys
 - 2900 Cloth
 - 2901 Metal
 - 2902 Mix Media
 - 2903 Wooden

SECTION 3C

CLASS

- Wreath
 - 3010 Cone and Nut
 - 3015 Cloth
 - 3020 Straw
 - 3025 Grass
 - 3030 Grapevine
 - 3035 Silk
 - 3040 Evergreen (Artificial)
 - 3050 Dried Flowers
 - 3060 Corn Husk
 - 3070 Twig
 - 3080 Tulle
- 3100 Feather
- 3200 Calligraphy
- 3300 Latch Hook
- Baskets
 - 3400 Made entirely of natural materials such as reed, oak or grasses
 - 3410 Made at least in part, of manufactured materials, such as yarns, rope, etc.
- 3500 Diamond Bead Painting
- 3800 Psyanki/Eggs Ukrainian
- 4000 Caning
- 4100 Tie Dye
- 4200 Soap
- 4600 Stone Work
- 4700 Dried Flowers
- 4900 Puzzles (Frame)
- 4910 Puzzles (3D)
- 5000 Decorative Gnomes
- 7000 Misc. not listed

SECTION 4 – WOODCRAFT

PREMIUMS: 1st (\$10) 2nd (\$8) 3rd (\$6)

Best of Show Woodcraft – Rosette

CLASS

- 130 Intarsia (decorative inlaid pattern in surface)
- 140 Wood Carving (must be done with hand tools)
- 141 Wood – Burning
- 142 Wood – Sculpture
- 143 Wood – Scrolling
- 144 Wood – Birdhouse
- 145 Wood – Bird Feeder
- 146 Wood – Lathe Turning
- 147 Wood – Basket
- 148 Wood – Wishing Well
- 151 New Furniture/Large (over 12 cubic feet)
- 152 New Furniture/Medium (8-12 cubic feet)
- 153 New Furniture/Small (under 8 cubic feet)
- 154 Refinished Furniture/Large (over 12 cubic feet)
- 155 Refinished Furniture/Medium (8-12 cubic feet)
- 156 Refinished Furniture/Small (under 8 cubic feet)
- 171 Large/Painted (over 10 cubic inches)
- 172 Medium/Painted (6-10 cubic inches)
- 173 Small/Painted (under 6 cubic inches)
- 174 Large/Finished (over 10 cubic inches)
- 175 Medium/Finished (6-10 cubic inches)
- 176 Small/Finished (under 6 cubic inches)

DEPARTMENT 19 – ARTS, PHOTOGRAPHS, & CRAFTS

SECTION 5 – CROP ART CONTEST
CLASS 1

1. Use seeds, beans, pasta, rice, nuts, or other natural items.
2. Design art work that makes a statement, image, or pattern.
3. Items can be painted prior to putting on the design or remain natural.
4. Must be at least 6" x 8".

PREMIUMS: 1st (\$12) 2nd (\$10) 3rd (\$8) 4th (\$6) 5th (\$4)

SECTION 6 – SCRAPBOOK

1. Standard 12"x12" page
2. Submit single page only – not the entire book

PREMIUMS: 1st (\$8) 2nd (\$6) 3rd (\$4)

CLASS

10 Wedding	15 Sports
11 Baby	16 Pets
12 Vacation/Travel	17 Birthday
13 School Years	18 Anniversary
14 Outdoors	

SECTION 7
CLASS 10
PAINTED BARN QUILT BLOCK

Across the country, tours are being organized to view the large wooden blocks on American barns. This has proven to be one of the most popular tourist attractions in recent years.

Rules for Entries: Design and paint your own rendition of a favorite quilt block on a wooden square. Entries can be no larger than 36" in any directions

PREMIUMS: 1st (\$20) 2nd (\$16) 3rd (\$12) 4th (\$8) 5th (\$4)

SECTION 8
CLASS 20
PAINT AND SIP ARTWORK

Show off your most recent "Paint and Sip" Project. It can be created on canvas or wooden palett. Maximum size limit is 24" x 36".

300 Canvas painting
 310 Wood painting

PREMIUMS: 1st (\$12) 2nd (\$10) 3rd (\$8) 4th (\$6) 5th (\$4)

SECTION 9 – HOBBIES/COLLECTIONS

PREMIUMS: 1st (\$10) 2nd (\$8) 3rd (\$6) 4th (\$6) 5th (\$4)

What do you collect? Thimbles, Spoons, Coffee Cups, Magnets, Shot Glasses, Arrowheads, Rocks, Sea Glass, Shells, Matchbox Cars, etc. Collection must be displayed in some type of display case or box to be placed on a table. It should have a clear cover/glass/Plexiglas

Class 10 Collections Large Items
 Class 20 Miniature display (Shadow box type)



YOU'LL BE
Inspired
BY THE OPTIONS TO GROW AND LEARN

Keep on track with your educational goals close to home and for a fraction of the price. With faculty committed to your success and classes offered in a variety of formats, LCCC is the best choice for your future, whether it's to transfer or train for a career.



Lehigh Carbon
COMMUNITY COLLEGE

LCCC.edu | 610.799.1575 | Admissions@LCCC.edu

DEPARTMENT 20 – GROUP EXHIBITS

Kristin Simmons, Director – 570-778-9026

Open to Carbon County and West Penn Township, Schuylkill County residents only.

- Display area: 30” deep x 8’ wide x 4’ high
- Major exhibits by granges or similar organizations should contribute to a better understanding of agriculture or agribusiness either through their educational value or their promotion of products.
- Items shown in these displays cannot be judged in individual classes.
- The fair reserves the right to reject an exhibit not in good taste or not of merit in promoting agriculture.

Judging is based on the following scoring system:

Attracts Attention – Use of color, motion, light, figures. While attention-getting is important, the reaction should be favorable. Unfavorable attention defeats its purpose	20 points
Arouses Interest – Encourages additional study. Personal appeal to the type of viewer for whom the exhibit was designed	10 points
Conveys Message – The message should be understandable to the viewer for whom the exhibit was intended	30 points
Design – Elements of the exhibit should be pleasingly placed to give a sense of unity to the whole. The message should be a part of the design and not something apparently added as an afterthought. Simplicity is the key here	20 points
Workmanship – Neat, well-constructed for the purpose. This does not imply that expensive materials be used.....	10 points
Originality	10 points
TOTAL	100 points

PREMIUMS: 1st (\$50) 2nd (\$40) 3rd (\$30)

SECTION 1

CLASS

- 1 Grange
- 2 Scouting
- 3 School
- 4 Historical Group
- 5 4-H Club
- 6 Lions/Lioness Club
- 7 Church
- 8 Service-Multi
- 9 Service-Single
- 10 Agricultural
- 11 4-H Families

SECTION 2 4-H FAMILIES

- Encourage 4-H families to enter a group display to promote their family’s involvement with agriculture or Carbon County Fair through the years.
- A 30”x72” table will be provided

AJ Fogel Farm

401 Germans Rd Lehighton PA 18235

484-695-2341

ajfogel@ptd.net

<https://www.facebook.com/AJFogelFarm/>

Produce

Eggs

Beef

Pork

Soap

Lotion

Milk

Drinks

Family Farm for 7 Generations

Since 1799

Camp Fire

Wood

Canned Goods

Candles

Wax Melts

Crafts

Honey

Stop in and visit our Farm Stand

Open 7 days a week 8am-8pm

DEPARTMENT 21 – HOMEMADE WINES

Kristin Simmons, Director – 570-778-9026

1. Wines entered for competition in Department 21 must be amateur wine, home produced under regulations of part 540 of the Code of Federal Regulations. No entrant shall be involved with commercial winemaking or use the facilities of commercial wineries. This is an amateur contest.
2. Only one entry (on bottle) per class/per entrant. Entries may be distributed among the classes at the discretion of the winemaker or superintendent(s) of Department 21.
3. All exhibitors must live in Carbon County or West Penn Township, Schuylkill County. All exhibits must be grown or produced in Carbon County or West Penn Township, Schuylkill County.
4. Wines registered and entered for competition in Department 21 will be delivered in accordance with the general rules of the fair.
5. All wines will be evaluated by a competent judge(s) and will be placed within a class position. Decisions rendered by the head judge will be final.
6. All wines must be produced and bottled by the entrant. Wines produced and bottled may be from any years' grapes, grape concentrate fruit, fruit juice, honey, or other fermentables.
7. All wines must be displayed in standard wine bottles, must be corked, no screw caps.
8. All bottles entered must be labeled as follows: (typed or printed)
 - year of fermentation
 - name of wine (if applicable)
 - name(s) of grape(s), fruit(s), honey or other fermentables
 - if blend, approximate percentage of components**NO ENTRANT NAME IS TO BE PLACED ON THE LABEL.**
9. Breakage due to incomplete fermentation will not be the responsibility of the fair.
10. Wines may not be entered in subsequent years.
11. Judging will be based on aroma, appearance, flavor, body, drinkability and overall impressions.

WINE CLASSIFICATION

Classes are primarily divided between TABLE and SWEET.

The sugar content of table wines must not exceed 3% while those wines with higher sugar content must be classified as sweet. An entrant must consult the superintendent(s) of Department 21 prior to entry day if assistance is needed in making this determination.

PREMIUMS: 1st (\$10) 2nd (\$8) 3rd (\$6)
Best of Show Wines – Rosette

SECTION 1 – WINE TABLE (less than 3% sugar) CLASS

- 100 Concord Grape
- 110 Niagara Grape
- 120 Rose (mixture of Concord and Niagara grapes)
- 130 Other White
- 140 Other Red
- 150 Stone Fruit-Peach
- 151 Stone Fruit-Plum
- 152 Stone Fruit-Apricot
- 153 Stone Fruit-Cherry
- 154 Stone Fruit-Nectarine
- 155 Stone Fruit-Any Stone Fruit
- 160 Non-Stone, Fruit-Apple
- 161 Non-Stone, Fruit-Pear
- 162 Non-Stone, Fruit-Red Raspberry
- 163 Non-Stone, Fruit-Black Raspberry
- 164 Non-Stone, Fruit-Blackberry
- 165 Non-Stone, Fruit-Blueberry
- 166 Non-Stone, Fruit-Strawberry
- 167 Non-Stone, Fruit-Elderberry
- 168 Non-Stone, Fruit-Other Non-Stone Fruit
- 170 Non-Fruit-Dandelion
- 171 Non-Fruit-Pumpkin
- 172 Non-Fruit-Potato
- 173 Non-Fruit-Rhubarb
- 174 Non-Fruit-Red Beet
- 175 Non-Fruit-Other Non-Fruit
- 180 Sparkling Wine
- 190 Mix Fruit Wine
- 195 Other Wine (Port, Sherry, Vermouth, May Wine, etc.)

SECTION 2 – WINE SWEET (3% sugar or more)

- 200 Concord Grape
- 210 Niagara Grape
- 220 Rose (mixture of Concord and Niagara grapes)
- 230 Other White
- 240 Other Red
- 250 Stone Fruit-Peach
- 251 Stone Fruit-Plum
- 252 Stone Fruit-Apricot
- 253 Stone Fruit-Cherry
- 254 Stone Fruit-Nectarine
- 255 Stone Fruit-Any Stone Fruit
- 260 Non-Stone, Fruit-Apple
- 261 Non-Stone, Fruit-Pear
- 262 Non-Stone, Fruit-Red Raspberry
- 263 Non-Stone, Fruit-Black Raspberry
- 264 Non-Stone, Fruit-Blackberry
- 265 Non-Stone, Fruit-Blueberry
- 266 Non-Stone, Fruit-Strawberry
- 267 Non-Stone, Fruit-Elderberry
- 268 Non-Stone, Fruit-Other Non-Stone Fruit
- 270 Non-Fruit-Dandelion
- 271 Non-Fruit-Pumpkin
- 272 Non-Fruit-Potato
- 273 Non-Fruit-Rhubarb
- 274 Non-Fruit-Red Beet
- 275 Non-Fruit-Other Non-Fruit
- 280 Sparkling Wine
- 290 Mix Fruit Wine
- 295 Other Wine (Port, Sherry, Vermouth, May Wine, etc.)

DEPARTMENT 22 – MAJOR CONTESTS

ALL CONTESTS WILL BE HELD ON
FRIDAY, AUGUST 11 – BEGINNING AT P.M.

Preregistration for all events is encouraged. However, registration will be held in the Rabbit Tent all week during the fair.

SECTION 3 BARNYARD OLYMPICS

The Pigs Are Loose

Using a bunch of little pink balloons with pig faces drawn on them. They are placed in a container GASP! The pigs were all escaping from their pen! They are scattered all around the arena. The children need to round them all up and bring them back to their pen.

Class 10 – Youth (2-5)

Each participant will receive a prize.

Candy Scramble

Class 20 – Ages 2-5

Sack Race

1. When the whistle blows, players rush about 5 to 10 feet to the line of burlap **sacks**.
2. Pull the **sack** over both feet and hold about waist to mid-chest height.
3. Hop toward the finish line (about 20-30 feet depending on the age of the participants).
4. The first participant to reach the finish line WINS!

Class 31 – Youth (9 and under)

Class 32 – Youth (10-16)

Class 33 – Adult (17 and over)

Premiums: 1st (\$10) 2nd (\$8) 3rd (\$6) 4th (\$4) 5th (\$2)

Little Red Wagon Race

This course shall consist of 1 team pulling a teammate in a little Red Wagon. The fastest time wins!

Class 40 – Youth (6-9)

Premiums: 1st (\$12) 2nd (\$10) 3rd (\$8) 4th (\$6) 5th (\$4)

Watermelon Eating

This contest will consist of all entrants eating a slice of watermelon from a plate. All entrants will have their hands behind their back. First one finished is winner.

Class 51 – Youth (9 and under)

Class 52 – Youth (10-16)

Class 53 – Adult (17 and over)

Premiums: 1st (\$10) 2nd (\$8) 3rd (\$6) 4th (\$4) 5th (\$2)

Milk Chugging

Each contestant will be given 20 ounces of milk to drink. The contestant who drinks in the shortest amount of time will be declared the winner.

Class 61 – Youth (9 and under)

Class 62 – Youth (10-16)

Class 63 – Adult (17 and over)

Premiums: 1st (\$10) 2nd (\$8) 3rd (\$6) 4th (\$4) 5th (\$2)

Hay Bale Toss

Class 91 – Youth (9 & under)

Class 92 – Youth (10-16)

Class 93 – Adult (17 and over)

Premiums: 1st (\$10) 2nd (\$8) 3rd (\$6) 4th (\$4) 5th (\$2)

Wheelbarrow Race

This course shall consist of 1 team member pushing the wheelbarrow through a pre-determined course while the other team member sits in the wheelbarrow. The contestant with the fastest time shall be declared the winner.

Class 41 – Youth (10-16)

Class 42 – Adult (17 and over)

Premiums: 1st (\$16) 2nd (\$14) 3rd (\$12) 4th (\$10) 5th (\$8)

DEPARTMENT 22 – MAJOR CONTESTS

200 LIVESTOCK SHOWMANSHIP CONTEST

Youth Supreme Showman contest is limited to the Champion Showmen of the market projects completed by the members of the Carbon County Youth Livestock Show and Sale Committee.

In all classes every effort will be made to assure that the contestant does not show an animal from their farm or family. Animals will be selected at random by a pull of the number as designated by the show director.

1. The Youth Supreme Showman contest will consist of competition of the Champion Showmen from the Market Steer, Dairy Beef, Market Swine, Market Goat and Market Lamb shows as selected during their individual shows during fair week.
2. For safety purposes the 5 contestants will show each of the following species in a four round event - Dairy Beef; Market Swine; Market Goat and Market Sheep.
3. If an exhibitor was selected as the Champion Showman of two or more species that individual must decide which species they wish to represent. The Reserve Showman will then be eligible to compete for Supreme Showman.
4. The judge will place five placings. Points will be awarded for each placing in that 1st place will receive 1 point; 2nd place receives 2 points, etc.
5. Should a contestant opt out of competing in an individual species round because of safety concerns or any other reason that individual will automatically receive 6 points for that round.
6. The Supreme Showman will be the individual with the least number of points at the end of the four rounds. Should there be a tie the decision of a tie-breaker is at the discretion of the judge. The decisions of the judge are final.

DIVISIONS:

YOUTH SUPREME SHOWMAN - Youth contestant with the lowest number of points at the end of the four rounds. *Banner sponsored by the Family in Memory of Kathleen & Lester Wentz, Jr.*

PREMIUMS: Premiums will be paid based on results of final round at which time the Supreme Showman will be selected.

1st Place
\$25

2nd Place
\$20

3rd Place
\$15

4th Place
\$10

5th Place
\$5



**BLUE RIDGE
PRESSURE
CASTINGS, INC.**

**Metal Casters Since 1947
Lehigh, PA 18235
610-377-2510**



6th Annual Consignment Auction

Benefits the Carbon County Fair



Saturday March 16, 2024
10 am
Big Creek Grange
275 Grange Road
Lehighton PA 18235



deanarnerauctions.com

Want to earn cash for items you no longer need or want. Consignment Sale is a business arrangement wherein goods are left in the possession of another party, who sell the goods and keep a percentage of the sales.

Items Wanted:

- Tools
- Construction tools
- Shop tools
- Gardening tools
- Power & Pneumatic tools
- Building Material
- Lumber
- Farming Supplies
- Farm Equipment
- Tractors
- Manure spreaders
- Balers
- Hay rakes
- Cultivators
- Harrows
- Wagons
- Hay tedders
- Disc
- Wagon wheels
- Lawn & Garden Equipment
- String Trimmers
- Edgers
- Riding Lawn Mowers
- Sprayers
- Firewood

Please contact Fair Representative directly!

BUTCH WENTZEL

KRISTIN SIMMONS

570-386-2190

570-778-9026

570-516-2746

6% Pennsylvania Sales Tax Applies! Attention Tax
Exempt Customers: Please Bring A Current Copy
of Your Sales Tax Exemption Certificate!

Terms: Cash or PA Resident Checks
*Sorry, No Out of State Checks
Accepted*

16th Annual Carbon County Fair Queen Contest

**FAIR QUEEN
KIERSTEN GURSKY**



SECTION 4 CARBON COUNTY FAIR QUEEN COMPETITION

The purpose of the Fair Queen Competition is to encourage the promotion of agricultural fairs and to create better relations between youth and adults in both the rural and urban setting. This is not a beauty contest. **Applications are available online at www.CarbonCountyFair.com and must be post-marked by June 30, 2023.**

RULES:

Each Carbon County Fair Queen contestant must:

1. Be a female who is a U.S. citizen and a resident of Carbon County or West Penn Township, Schuylkill County, Pennsylvania.
2. Be at least age 16, but no older than 20, years of age as of June 1 of the year entering the local contest.
3. Be certified as the winner by the Carbon County Fair where she was crowned.
4. Have not been a former Carbon County Fair Queen winner, nor a former PA Fair Queen contestant.
5. Not hold any other State title for any other commodity group or pageant during her reign.
6. Have her parent(s)' or guardian(s)' consent to enter the competition.
7. Be single, have never been married, have not been pregnant nor given birth to a child.
8. Act in accordance with the PA Fair Queen "Behavior Policy" (available on request).
9. Meet all time commitments, Queen obligations and "Dress Code" as set forth by the PA Fair Queen Program.

**Scholarships: 1st place (\$250) (upon completion of her reign an additional \$250 will be paid)
2nd place (\$250) (upon completion of her reign)**

SECTION 5 JUNIOR MISS CARBON COUNTY FAIR

Same rules as Section 4; except #2
Be at least age 13 –
but no older than 16 as of June 1st.

Scholarships:

1st Place (\$100) (upon completion of her reign)
2nd Place (\$50) (upon completion of her reign)



FAIR QUEEN BEHAVIOR POLICY:

The Contest's governing Board shall have the sole discretion to determine whether, in its judgment, the Queen, Alternate or Contestants may continue to participate in the Program, in the event that the Board determines that any statement or representation is not true and accurate, or that any action is inconsistent with the rules, standards and dignity of the Program.

The following will be considered violations of the Policy and will be grounds for immediate disqualification, dismissal and/or being banned from future Queen competitions:

1. Any infractions of any Queen Contest rules.
2. Smoking, drinking alcoholic beverages, chewing gum, foul language and/or public displays of affection to dates/boyfriends while wearing crown and/or sash and representing the Queen Program.
3. Engagement in any illegal, unpartisan, unethical, indecent and/or morally questionable behavior, including but not limited to online representations on the Internet such as social networking sites (Facebook, Twitter, Instagram, TikTok, etc.)
4. Use of any illegal controlled dangerous substances or abusing the use of alcohol or other dangerous substances.
5. Any defamation of the Queen Contest, its winners and contestants, and the Fair or the PA Fair Queen Program and their Directors and Committee members, whether it be oral or written. This includes postings on social media.
6. Any uncooperative or unsportsmanlike conduct before, during or after the competition.
7. Appearing in crown and banner at any event without an official invitation from an authorized event coordinator or event board member.



DEPARTMENT 23 – APIARY PRODUCTS

Kristin Simmons, Director – 570-778-9026

SECTION 1 – BEES, HONEY, AND WAX

1. All exhibits must be grown or produced in Carbon County or West Penn Township, Schuylkill County.
2. **Class 1** is to be judged on uniformity of color, bees, presence of queen, brood, and honey, cleanliness and appearance of observation hive.
3. **Comb honey** to be judged on perfection in filling, capping, uniformity, neatness, and cleanliness of section.
4. **Extracted honey** to be judged on body, clarity, and cleanliness. Entries must be in Queenline type jars, and may have plain metal or plastic lids.
5. **Crystallized honey** to be judged on fineness of crystals, uniformity and firmness of product, cleanliness and freedom from foam. Entries must be in cylindrically uniform, one pound decorated glass jars.
6. **Chunk honey** to be judged on neatness and uniformity of cut, absence of water cappings, uncapped cells and pollen, cleanliness of product. Entries must be in cylindrically uniform, one pound decorated glass jars.
7. **Beeswax** to be judged on color and purity.
8. All entries must have been produced since the previous fair.

PREMIUMS: 1st (\$10) 2nd (\$6) 3rd (\$4)

Best of Show – Honey and Wax Products – Rosette

CLASS

- 2110 Light Comb Honey – Cobana, Round Sections – 3 Sections
- 2120 Dark Comb Honey – Cobana, Round Sections – 3 Sections
- 2210 Honey/Boxed Comb Light – 3 Sections
- 2220 Honey/Boxed Comb Dark – 3 Sections
- 2310 Honey/Cut Comb Light – 3 packages of 4 inch squares
- 2320 Honey/Cut Comb Dark – 3 packages of 4 inch squares
- 2400 Honey/Extra Light Amber Extracted – 3 one-pound jars
- 2410 Honey/Light Amber Extracted – 3 one-pound jars
- 2420 Honey/Extra White Extracted – 3 one-pound jars
- 2430 Honey/White Extracted – 3 one-pound jars
- 2500 Honey/Amber Extracted – 3 one-pound jars
- 2600 Honey/Dark Amber Extracted – 3 one-pound jars
- 2700 Honey/Finely Crystallized – 3 one-pound containers
- 2800 Honey/Chunk Honey – 3 one-pound jars
- 3000 Beeswax – Commercial – not less than a one-pound product
- 4000 Molded or designed beeswax
- 6000 Dipped Candles (1 pair made of 100% beeswax)
- 7000 Molded Candle tapers (1 pair made of 100% beeswax)
- 8000 Crafting Candles
- 9000 Gadgets for Beekeeping

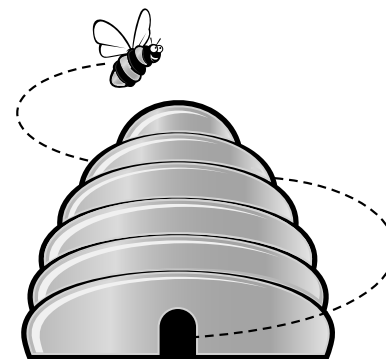

SECTION 2 – MAPLE SYRUP & MAPLE PRODUCTS

1. Syrup is to be judged on flavor, color, density, and clarity.
2. Sugar is to be judged on flavor, appearance, and texture.

PREMIUMS: 1st (\$10) 2nd (\$6) 3rd (\$4)

CLASS

- 1000 Maple Syrup – One Pint Container
- 2000 Maple Syrup – One Pound Cake
- 3000 Maple Cream – One Pound
- 4000 Maple Sugar – Soft, Small Cakes
- 5000 Collective Exhibit

SECTION 3 – HONEY PRODUCTS (Recipe must be included)

PREMIUMS: 1st (\$10) 2nd (\$8) 3rd (\$6)

CLASS

1. Honey Candy (1/2 pound in plastic bag)
2. Honey Cookies (one dozen in plastic bag)
3. Honey Cake (1, not iced in plastic bag)
4. Honey Bread (1 loaf in plastic bag)
5. Other Bake Products made with honey (in plastic bag)

SECTION 4 – BEES

1. **Bees, any race**, one frame observation hive. (judged on uniformity of color bees, presence of queen, brood, and honey, cleanliness and appearance of observation hive).
2. **Collective Exhibit** of Honey, Wax, bees (any 2 of 3) plus other bee products.

PREMIUMS: 1st (\$25) 2nd (\$20) 3rd (\$15)

DEPARTMENT 24 – ANTIQUE FARM EQUIPMENT

Kristin Simmons, Director – 570-778-9026

1. Exhibits are to be authentic to be eligible for competition. No reproductions are allowed.
2. Tractor must be labeled with model and year.

SECTION 1: Antique Farm Tractors

PREMIUMS: 1st (\$20) 2nd (\$15) 3rd (\$10)

CLASS:

- 1 John Deere tractors prior to 1940
- 2 International tractors prior to 1940
- 3 Allis Chalmers tractors prior to 1940
- 4 Other tractors prior to 1940
- 5 John Deere tractors 1940-1960
- 6 International tractors 1940-1960
- 7 Allis Chalmers tractors 1940-1960
- 8 Other tractors 1940-1960
- 9 John Deere tractors 1961-1980
- 10 International tractors 1961-1980
- 11 Allis Chalmers tractors 1961-1980
- 12 Other tractors 1961-1980
- 13 Lawn / Garden tractors prior to 1940
- 14 Lawn / Garden tractors 1940-1960
- 15 Lawn / Garden tractors 1961-1980

SECTION 2: ENGINES

PREMIUMS: 1st (\$15) 2nd (\$12) 3rd (\$10)

CLASS:

- 1 Engines prior to 1930
- 2 Engines 1931-1960
- 3 Steam Engines – Stationary, Portable

SECTION 3: Antique Farm Machinery

PREMIUMS: 1st (\$10) 2nd (\$8) 3rd (\$6)

CLASS:

FARM IMPLEMENTS

- 1 Tillage – plows, cultivator
- 2 Harvesting – harvesters, threshers
- 3 Planting – equipment used in planting
- 4 Processing of crops - grinders, presses
- 5 Other – wagons, sleds, carts

FARM TOOLS

- 6 Hand, Small
- 7 Hand, Medium
- 8 Hand, Large
- 9 Processing
- 10 Other

SECTION 4: Antique Farm Machinery Collection of 20 or more items

PREMIUMS: 1st (\$15) 2nd (\$12) 3rd (\$10)



*Carbon
Search & Settlement
Services, Inc.*

Connie A. Christman
cchristman@carbonsss.com

300 South Third Street
Lehigh, PA 18235

phone 610-377-9242
fax 610-377-9246

2022 Volunteers of the Year



Betty Silliman



Elizabeth McElwee



Sue Anthony

2022 Friend of the Fair Award – Warren Steigerwalt

The Pennsylvania Department of Agriculture honors individuals as part of the **Friend of The Fair** Recognition program. The department realizes the hard work and dedication put forth by fair volunteers, and would like to acknowledge their efforts. **Warren Steigerwalt was recognized with the “2022 Friend of the Fair” Award.** He has demonstrated outstanding leadership, volunteerism, community engagement, and dedication. We are honored to have him represent our fair; he has significantly contributed to the success of the Carbon County Fair.

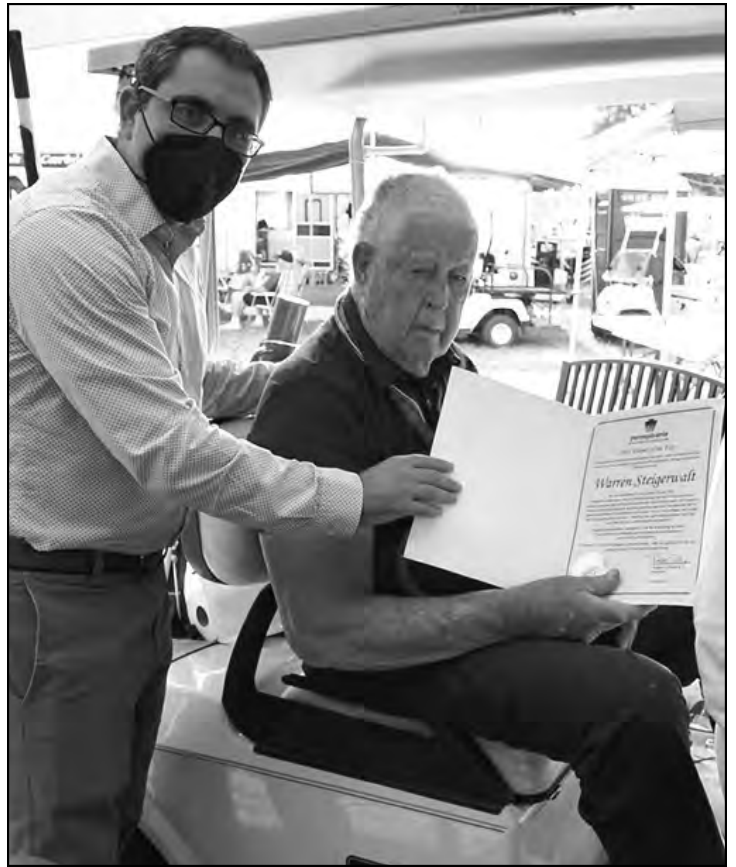

WE 
VOLUNTEERS

The Carbon County Fair would like to thank all our volunteers. It was a record-shattering hot and humid week! From start to finish you are incredible volunteers. Because of your dedication and hard work, the Carbon County Fair was a great success. Thank you so much for your sharing your talents, commitment of time, and energy to the fair.



We need your help.
We are looking for more volunteers this year. If you would like to participate, please contact Wilma at 570-386-2190.



Home Repairs Have You Frazzled?!

Count on us for fast, reliable ^{5-Star} service for **ALL** your home comfort, plumbing and electrical needs



SCHEDULE YOUR APPOINTMENT TODAY!

610-377-5261

AndreasPlumbing.com

Specializing in the service & installation of:

PLUMBING

- Water Heaters
- Tankless Water Heaters
- Well Pumps
- Water Treatment Systems
- Slow Drains, Drips & Leaks
- Drain Cleaning

GENERATORS

HEATING

- Furnaces & Boilers
- Heat Pumps
- Ductless Heat Pumps

AIR CONDITIONING

- Central Air Conditioning
- Ductless/Mini-Split Systems
- Indoor Air Quality



PA057984



FRESH NEW LOOK, SAME BRAND YOU LOVE



(610) 379-5066

www.countryinn.com/lehightonpa

1619 Interchange Road · Lehighton, PA 18235
Located on Route 209 and PA Turnpike (Exit 74)



Let us spoil you with freshly baked cookies and free hot breakfast as well as high-speed internet access and a team who will welcome you like family! We treat you like family because you'll never truly feel at home if we don't.

- Newly renovated rooms – 100% Non-Smoking
- Free Hot Breakfast served on China
- Indoor pool & whirlpool
- Cardio Fitness Center
- Free high-speed internet
- Meeting Room - Accommodates up to 30 people
- 24 Hour Business Center
- Microwaves & Refrigerators in all rooms
- Radisson Rewards Program



**Located just 11 miles from the
Carbon County Fairgrounds!**

DIAMOND LEVEL SPONSOR



Let's PLAY!



We Do Parties

To Book scan code



WORLD'S LARGEST GENERAL STORE ®

SHOP the *Yellow Brick Road*



WINE



Pet Shop



Furniture



Candy & Fudge



Bakery



**FREE
PETTING
ZOO**

**Scan Code for
Coming Events**



Arcade

6565 Interchange Rd. Leighton, PA 18235 • CountryJunction.com

DIAMOND LEVEL SPONSOR

DIAMOND LEVEL SPONSOR

DEAN R. ARNER AUCTIONEER, LLC.

315 Snowdrift Rd, Andreas, PA, United States, Pennsylvania

darner@ptd.net

570-386-3389



Receive high-quality professional auctions, from Dean R. Arner Auctions, LLC based in Andreas, PA. Whether your need is large or small, our team of experts can provide the resources and solutions you need to get the job done right. Our track record for consistency, timely service, and subject matter expertise make insurmountable tasks possible to overcome.

Specializing in Real Estate, Farm Equipment, Firearms, Antiques, Quality Household goods and much more!

Proud Supporter of the Carbon County Consignment Auction

March 16, 2024 at Big Creek Grange Lehigh PA

<http://deanarnerauctions.com/>

DIAMOND LEVEL SPONSOR

GOODTIME AMUSEMENTS, LLC
RIDES -GAMES- FOOD

GOODTIME AMUSEMENTS LLC.
2119 Williams Church Road
Hellertown, Pa 18055

JEFF GOOD
CELL
610-704-6171

JUDD GOOD
CELL
610-656-9828

OFFICE 610-838-2549

FAX 610-838-2549

"WE WILL MAKE IT HAPPEN"

DIAMOND LEVEL SPONSOR

Home Comfort Solutions, LLC

is a local family owned and operated company with over 25 years of experience, affordable prices and 24 hour service.

Specializing in state of the art service with old fashioned values. If you have a problem, we have you covered. From your heating and cooling system installation, maintenance and repair, to plumbing repair, emergency well pump replacement, water treatment systems, ductless systems and more. Our mission is to provide our customers with an affordable range of home comfort solutions. If you need it fixed or replaced call us today!!

LET US BE THE SOLUTION TO YOUR COMFORT!



Home Comfort Solutions LLC

HEATING • PLUMBING • AIR CONDITIONING

The Solution to your Comfort!

**Come visit us at our new Office/Showroom located
325 Cypress Street, Lehighton**

\$25 off

A.C. or Heating System
Yearly Maintenance*



Home Comfort Solutions
HEATING • PLUMBING • AIR CONDITIONING
The Solution to your Comfort!

484-464-3681
homecomfordsolutionsllc.com

**24/7
service**

\$250 off

A.C. or Heating System
Installation*



Home Comfort Solutions
HEATING • PLUMBING • AIR CONDITIONING
The Solution to your Comfort!

484-464-3681
homecomfordsolutionsllc.com

DIAMOND LEVEL SPONSOR

DIAMOND LEVEL SPONSOR



Kalahari.
RESORTS &
CONVENTIONS

MAKE MORE *Memories*

There's something for everyone, all under-one-roof. Ride, slide, play and stay at Pennsylvania's largest indoor waterpark. Featuring thrilling water slides, delectable dining, the Big Game Room, a relaxing spa, eclectic shopping, and luxurious rooms and suites. Get ready for your next family adventure. **Welcome to Kalahari.**

KALAHARIRESORTS.COM | 1-877-KALAHARI | OPEN YEAR-ROUND



DIAMOND LEVEL SPONSOR

DIAMOND LEVEL SPONSOR

FROM YOUR TRUSTED HEALTH PARTNER



As the health system of choice in Carbon County, Lehigh Valley Hospital–Carbon will bring even more services to our community, all with you in mind.

To learn more, visit LVHN.org/Carbon



Your health deserves a partner.

DIAMOND LEVEL SPONSOR

**THE
MORNING
CALL**

INSIGHTFUL

INFLUENTIAL

INFORMATIVE

IN-DEPTH

*We're the largest news gathering team in the Lehigh Valley
with more than 135 years of journalistic integrity.*

Local News. It's our Calling.

Paul's Garage

"Family owned & operated"



1180 Stoney Ridge Road
Palmerton PA 18071
610.826.7284

- *General Repairs*
- *24-hour towing*
- *State inspections*

Motorcycles

Trucks - Semi Annual Trucks

Trailers

Cars

Campers

Keeping you in "tow" with fast, friendly service

DIAMOND LEVEL SPONSOR



A Family of Companies

Pencor is a leader in the development and introduction of media & communications technology throughout Northeastern Pennsylvania. Pencor companies provide Cable TV, Newspaper, Internet, Telephone & Printing services.



Proudly serving your community!



DIAMOND LEVEL SPONSOR

DIAMOND LEVEL SPONSOR



**Benefits Older Pennsylvanians.
Every Day.**

DIAMOND LEVEL SPONSOR



Struggling with Legal Issues?

WE CAN HELP

PERSONAL INJURY

- AUTO ACCIDENTS
- SLIP & FALLS
- WORK INJURIES
- WRONGFUL DEATH
- DANGEROUS PRODUCTS
- No Recovery • No Fee

CRIMINAL LAW

- ALL FELONIES & MISDEMEANORS
- JUVENILE
- DUI's & TRAFFIC OFFENSES

FAMILY LAW

- DIVORCE
- CUSTODY
- SUPPORT

WILLS & ESTATES

- ESTATE PLANNING
- POWERS OF ATTORNEY
- ASSET PROTECTION

SUED FOR A DEBT?

WE CAN DEFEND FOR A LOW FLAT FEE.

Serving All of Carbon, Monroe, Lehigh & Northampton Counties

FREE INITIAL CONSULTATION
610-377-7730
 or toll free 866-740-6117

WWW.RAPALEGAL.COM FACEBOOK.COM/RAPALEGAL

WE ARE A DEBT RELIEF AGENCY. WE HELP PEOPLE FILE FOR BANKRUPTCY RELIEF UNDER THE BANKRUPTCY CODE.

CONSUMER PROTECTION

	<p>ABUSIVE DEBT COLLECTION If you are the victim of debt collection harassment, you may be entitled to receive cash! We Sue Abusive Debt Collectors.</p>
	<p>INACCURATE CREDIT REPORTING If you are the victim of inaccurate credit reporting, you may be entitled to cash!</p>

BANKRUPTCY*

	<p>REPOSSESSIONS, FORECLOSURES & SHERIFF SALES</p>
	<p>DEBT COLLECTION LAWSUITS Chapter 7: Eliminate Debt & Protect Assets Chapter 13: Save Home & Autos. Restructure Debt.</p>

FREE INITIAL CONSULTATION
 by telephone or in person at:

141 S. 1st St., Lehigh & 609 Hamilton St., The Sovereign Building, Allentown

Call our local number **610-377-7730** or toll free 866-740-6117



REINER ACCOUNTING LLC

Income Tax Preparation
Accounting Services

R. Bruce Reiner
Karen L. Ernst

135 Kennetta Lane
Palmerton PA 18071

(610) 377-4315

DIAMOND LEVEL SPONSOR

SLOPESIDE PUB & GRILL

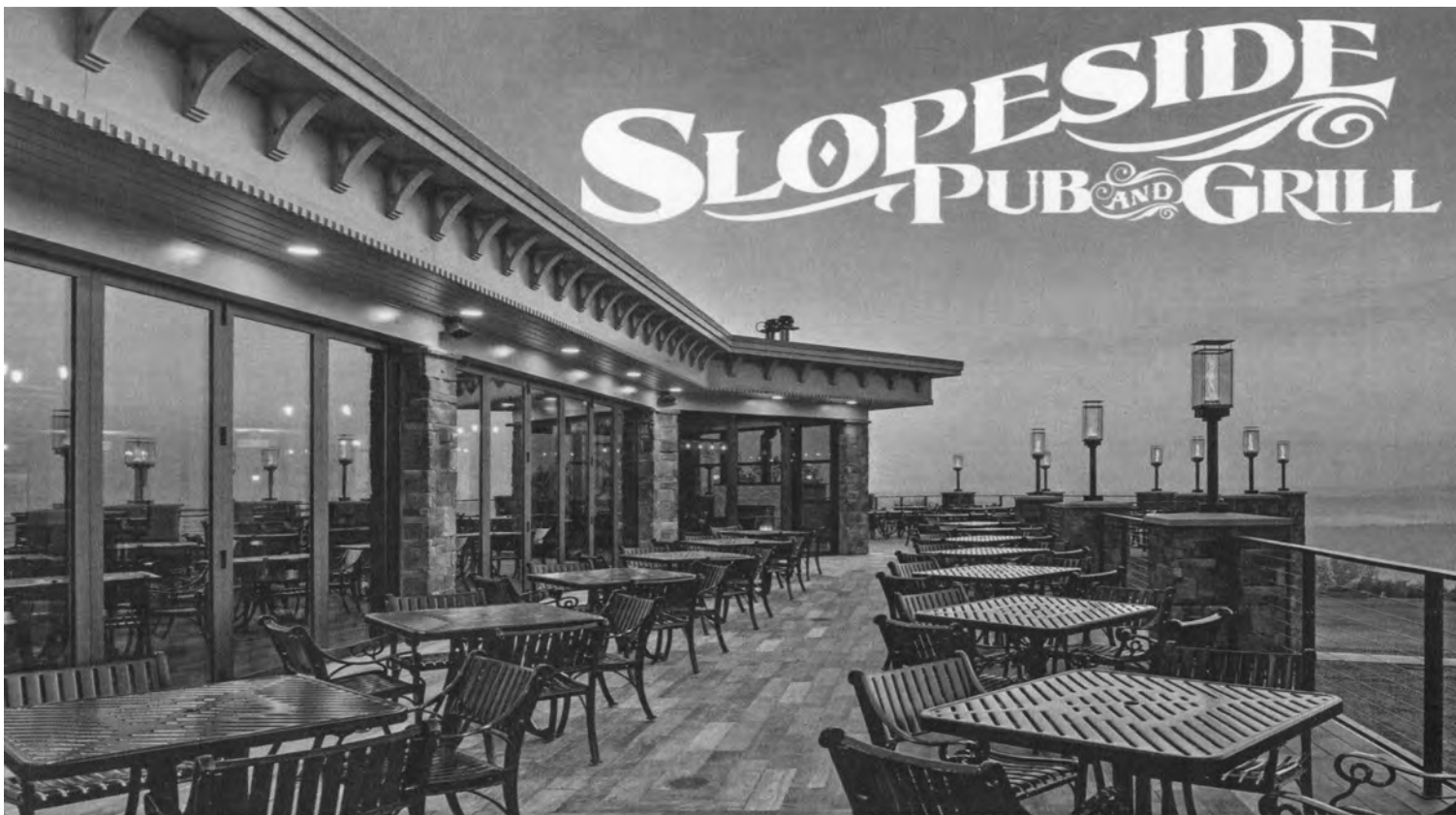

OPEN
7 DAYS A WEEK FOR
LUNCH & DINNER

THEME NIGHT SPECIALS
LIVE
ENTERTAINMENT

INDOOR & OUTDOOR SEATING WITH
BREATHTAKING VIEWS

RESERVATIONS & CALL AHEAD SEATING
610.824.1557

DIAMOND LEVEL SPONSOR

**WELLS
FARGO**

Advisors

Foster Wealth Management Group
of Wells Fargo Advisors

is pleased to sponsor

the Carbon County Fair

Foster Wealth Management Group
of Wells Fargo Advisors



4905 W. Tilghman Street, 3rd Floor - Suite 380
Allentown, PA 18104
Direct: (610) 366-3624
Timothy.Foster@wellsfargo.com
www.wfadvisors.com/timothy.foster

Investment and Insurance Products:

▶ NOT FDIC Insured ▶ NO Bank Guarantee ▶ MAY Lose Value

Barnyard Olympics



Carbon County Fair Queen Kiersten Gursky & Junior Miss Morgan Myers





MARZEN FEED & HARDWARE

NEAR TURNPIKE on road to Beltzville Lake

75 HARRITY RD., LEHIGHTON

610-377-3000

Serving the Area for 94 Years!

Original owners Ed & George Marzen opened the store in 1946. Ed has worked in the store for 75 years (and he's still there!). In May he turned 94 years old.

Present owners of the business are sons Mike & John Marzen.

- Paint & Supplies
- Welded Wire
- Nuts & Bolts
- Pipe & Pipe Fittings
- Electrical Supplies
- Water Softener Salt
- Roof Coatings & Cement
- Lawn Seed In Bulk
- Peat Moss
- Potting Soil
- Mulch
- Pine Bark Nuggets
- Chips & Mulch
- Turf Feed
- Weed & Feed
- Seasonal Vegetable & Flower Plants
- Gardening Tools
- Accessories
- Dog & Cat Food
Eukanuba, Taste of the Wild, Science Diet & Blue Buffalo
- Dog Collars - Leashes - Bones & Treats
- Wild Bird & Sunflower Seed & Feeders
- Dog Licenses
- Fishing Licenses
- Bagged Coal
Rice, Pea, Nut

WE STOCK  Nutrena FEEDS

- Dog, Cat, Horse, Chicken, Rabbit, Pig, Trout Food & More

- Replacement Chainsaw Chains

• We replace screening in windows, doors, patio doors

We Ship UPS

OPEN Mon.-Fri. 8-5, Sat. 8-4, Sun. 10-2

50 Hanover Engineering

YEARS



HanoverEng.com

- Municipal Engineering & Planning
- Subdivision & Land Development
- Stormwater Management
- Transportation Planning
- Utility Line Design & Permitting
- Structural Engineering
- Environmental Services
- Surveying
- 3D Laser Scanning
- GIS Services

*Envisioning and Engineering sustainable, cost-effective,
and environmentally responsible projects since 1971*

Bethlehem
610.691.5644

Allentown
610.395.9222

Poconos
570.688.9550

Lancaster
717.721.7444

Wellsboro
570.724.5326



Office & Fax (610) 381-3097

Nevin's Cell (732) 673-3740

ESTABLISHED 1978

RESIDENTIAL & COMMERCIAL

834 KUEHNER DR.,
KUNKLETOWN, PA 18058

- BASEMENT EXCAVATING
- SEPTIC SYSTEMS • ROADS
- SUBDIVISIONS • LAND CLEARING
- DRIVEWAYS • PARKING LOTS
- TENNIS COURTS

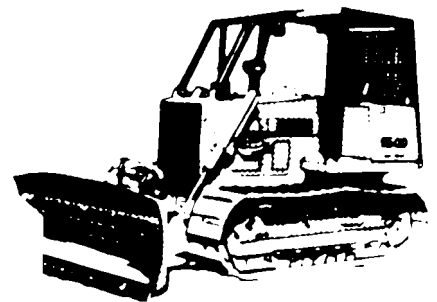

HIC# PA016732

SPLASH

**Time to get those swimming pools
OPEN & READY for summer!**

We have a large inventory of

- Filter & Vacuum Hoses
- Liners
- Skimmers
- Opening Kits
- Shock
- Hayward Filters (and others)
- Pool Salt
- DE Powder
- Cartridge Filters
- Ladders
- Pool Steps
- Pool Cleaners
- Pool Chemicals
- Diving Boards
- Pool Toys & Games
- Heaters
- Solar Covers
- Pool Sand

**No waiting for your order to arrive for catalog & online orders!
SHOP LOCAL - BUY IT TODAY - USE IT TODAY - SWIM TODAY!**

*** We Also Sell & Install Above Ground Pools ***

Pool Service Available • Call Matt @ 570-516-5825

WEEKLY IN HOUSE SPECIALS

FILTER & PUMP REPAIRS

LINER INSTALLS
(Above & In Ground)

FREE WATER TESTING
(With Store Purchase)

Over 50 years experience. Family owned and operated.

NEC **NORTHEAST CHEMICAL**
& SUPPLY CO., INC.

800 E Bertsch St, Lansford, PA 18232

(Next to Family Dollar Store Off Route 209, Below Panther Valley Lumber)

570-645-3883

www.northeastchemical.com

Store Hours:

M,W,F - 8am-5pm

T, Th - 8am-4pm

Sat - 8am-12pm

*Open some Sundays

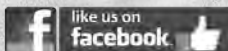



Leon A George II School Buses, Inc.

"Not Just School Buses Anymore"

weddings, charters & school



660 Delaware Ave.

Palmerton, PA 18071

Phone: (610)826-7684

Fax: (610)826-7155

Web: lgschoolbuses.com

CUNFER *Veterinary* SERVICES

Justin L. Cunfer DVM

570-401-6106

Serving your Livestock and Equine
Veterinary Needs in
Northeastern PA and Lehigh Valley Regions

We look forward to assisting you with your animal veterinary and equipment needs!

Authorized Dealer for Feed & Equipment



351 Cunfer Lane, Lehigh Valley, PA 18235

 @CunferVetServices | CunferVetServices.com | CunferVetServices@ptd.net

LIST OF ADVERTISERS

6th Annual Consignment Auction.....Page 65	Kalahari Resorts & ConventionsPage 78
AG-Industrial.....Page 6	Keller Williams.....Page 27
AJ Fogel Farm.....Page 61	Lehigh Carbon Community CollegePage 60
Andreas Plumbing.....Page 72	Lehigh Valley Health Network.....Page 79
Big Creek Grange.....Page 33	Leon A. George II School Buses, Inc.....Page 94
Blue Ridge Pressure Castings.....Page 64	Longarm CharmPage 56
Bruce George Paving & Excavating.....Page 92	Lower Towamensing Township.....Page 16
Carbon Conservation District.....Page 96	Mauch Chunk Trust.....Page 45
Carbon County 4-H Livestock Club..... Back Cover	Marzen Feed & HardwarePage 90
Carbon County Commissioners.....Page 16	Morning Call.....Page 80
Carbon Search and Settlement.....Page 69	Never Done Farm.....Page 18
Country Harvest.....Page 47	Northeast Chemical.....Page 93
Country Inn & Suites.....Page 73	Paul's Garage.....Page 81
Country Junction.....Page 74	Pencor Services Inc.....Page 82
Cunfer Veterinary Services.....Page 95	Penn State Extension.....Page 83
Dales Concessions.....Page 34	Pennsylvania Lottery.....Page 78
Dean R. Arner Auctioneer, LLC.....Page 75	Quilted Crow.....Page 57
DeSousa Oil and Service Corporation.....Page 96	Rapa Law Office P.C.....Page 84
Duane Moyer Well Drilling.....Page 49	Reiner Accounting.....Page 85
Eckroth Brothers.....Page 12	Shoenberger's Meat Market.....Page 26
Fairyland Farms.....Page 43	Slopeside Pub & Grill.....Page 86
Good Time Amusements.....Page 76	Third Street Quilt Studio.....Page 56
Hanover Engineering Associates, Inc.....Page 91	Wells Fargo/Timothy M. Foster.....Page 87
Home Comfort Solutions, LLC.....Page 77	Wish.....Page 36

*Thank You to all the Advertisers for your Support.
Carbon County Lion Lioness Fair Assn.*

Carbon



Conservation District



**QUALITY HEATING OIL, KEROSENE,
ON & OFF-ROAD DIESEL & PROPANE
AT A REASONABLE PRICE!!**

- DELIVERY DISCOUNT PROGRAM FOR PROMPT PAY
- AUTOMATIC DELIVERIES/BUDGET PLAN AVAILABILITY
- SERVICE AND INSTALLATION OF:
PLUMBING FIXTURES/WATER TREATMENT SYSTEMS
HEATING SYSTEMS
AIR CONDITIONING SYSTEMS
PROPANE TANK INSTALLATIONS

www.desousaoil.com

Now offering PAY ONLINE option!

“Like” us on Facebook

610-826-2292

502 DELAWARE AVENUE, PALMERTON

2022 GRAND CHAMPIONS





Carbon County Livestock Show and Sale Advisory Committee

We would like to see you at the
2023 Youth Livestock Sale
SATURDAY, AUGUST 12,
STARTING AT 1 P.M.

Registration & Buyers' Luncheon
begins at 11 a.m.

A special thank you to the Carbon County Fair, buyers, and supporters at our livestock sale.