

DEPARTMENT 2 – Dairy Cattle

ENTRY FEE: \$3 PER HEAD

Ann Fogel – 484-695-2341

*** OPEN for REGISTERED BREEDING DAIRY CATTLE ONLY ***

Open Dairy Cattle Show will be a trailer show. No pens will be available for open class dairy cattle.

No open class dairy cattle can remain at the fair after judging.

Entries must arrive in the fairgrounds no later than two hours before show time in order to permit ample time for preparation and review of required documents.

HEALTH REQUIREMENTS

AS A PREVENTATIVE MEASURE, THE CCLLFA HAS SET FORTH THE FOLLOWING HEALTH REQUIREMENTS FOR THE VARIOUS SPECIES. THE CARBON COUNTY FAIR REQUIRES THAT ALL DAIRY AND BEEF CATTLE BE IMMUNIZED AGAINST IBR, P13 AND BVD, IN ACCORDANCE WITH ITEM 6 BELOW.

1. All animals must be free of infectious and contagious diseases and a statement of this is required on the CVI. Animals appearing unhealthy upon arrival may not enter the exhibition grounds.
2. A Certificate of Veterinary Inspection (CVI) issued within the 30 days prior to the opening date of the fair is required. The Animal Owner or Caretaker's Verification of Veterinary Consultation Relationship (VCR) statement for all animals being exhibited found at the bottom of the fair registration form must be signed by the exhibitor. The statement must be signed by the EXHIBITOR on their registration form. The veterinarian is NOT required to sign the VCR statement.
Official ID will have a US Shield and includes:
 - A USDA-issued National Uniform Eartagging System (NUES) tag; or
 - A 15-digit Animal Identification Number eartag starting with "840" (including RFID); or
 - Other official identification approved by USDA. **Brands and breed registrations with tattoos are NOT acceptable.**
3. All cattle must be vaccinated in the current show year against the respiratory complex (shipping fever) including IBR not less than 15 days prior to the show or have been administered a dose of hyperimmune IBR (shipping fever serum) within 5 days of the opening day of the show. (Exception: Steers cannot be given the hyperimmune serum.) A report of such treatment or vaccination specifying the biologics prepared by a veterinarian must accompany the animal. Animals that have never been vaccinated against BVD or have not been vaccinated against BVD during the previous 12 months, must receive one dose of modified live virus vaccine given at least 15 days and not more than 180 days before the show or two doses of killed vaccine, two to four weeks apart, with the last dose given at least 15 days and not more than 180 days before the show. Animals that have been vaccinated against BVD within the previous 12 months, must receive at least a single injection of modified virus or killed vaccine given not less than 15 days and not more than 180 days before the show.
Hyperimmune serum may not be used as a substitute for the above vaccination requirement. No animal will be admitted to the show or Fair unless these requirements have been met.
4. A current rabies vaccination administered by a licensed veterinarian is required for animals 3 months of age and older. All vaccine label directions must be followed, and all rabies vaccinated cattle must be accompanied by a rabies vaccination certificate or the vaccination information must be included on the CVI. If a rabies vaccination certificate is provided, the certificate must contain legible name and contact information of the veterinarian who administered the vaccine and the veterinarian's signature. A copy of the rabies vaccination certificate is acceptable. Market cattle are exempt from this vaccination requirement.

DAIRY CATTLE

1. All breeding animals must have a legible registration tattoo. Each breed of cattle will be judged as a separate class. All animals entered in the breeding classes must be recorded or accepted for registry in the recognized books of their respective U.S. Breed Association. Exhibitors must have registration papers available at all times until judging of the breed is completed. Only original breed registration paper will be accepted – no Photostats or other copies will be accepted. Percentages may be shown; however, the animal must be registered with their breed association indicating their percentage or pedigree. Percentage animals will be entered for competition in the "Other Breeds" class and listed as the breed with their highest percentage. **All percentages within a breed will compete as one class.**
2. Any animal of unthrifty nature or unsuitable condition will not be accepted for entry.
3. Any animal that cannot be satisfactorily handled in the show will be removed from the show.
4. Classes will be determined by the livestock superintendents according to the entries submitted.
5. All animals must meet the health requirements listed above. Health certificates and registration papers will be checked upon arrival to the fairgrounds. Purchased animals must have the transfer recorded at least 30 days before the show date.
6. All cattle must be double-tied.
7. All entries must be dehorned.
8. Substitutions will be permitted in the same division only; i.e. Holstein Winter Heifer Calf "A" for Holstein Winter Heifer Calf "B".
9. Entries are limited to Carbon County and West Penn Township, Schuylkill County residents. Entry forms must be postmarked by the United States Postal Service **by July 22**. **NO LATE ENTRIES ACCEPTED!** * Entry forms and fees are to be submitted in accordance with the general rules found in the front section of the premium book.
10. An exhibitor shall be limited to two (2) entries per division and one (1) entry per group division. Animals shown in group divisions must also be shown in individual divisions. **Entry in a group division shall be by the same exhibitor who entered the animal in their individual division.** Progeny of fresh cows will NOT be allowed in the ring.

DEPARTMENT 2 – Dairy Cattle

SECTION 1 – BREEDING DAIRY

NOTE: The same division and premiums apply to each of the following breed classes.

CLASS: 100 Ayrshire 300 Guernsey 500 Jersey 700 Milking Shorthorn
200 Brown Swiss 400 Holstein 600 Lineback 800 Other breeds as entered

DIVISION:

1. Spring Heifer Calf born between 3/1/23 and 5/31/23
1st (\$15) 2nd (\$12) 3rd (\$10) 4th (\$8) 5th (\$6)
2. Winter Heifer Calf born between 12/1/22 and 2/28/23
1st (\$15) 2nd (\$12) 3rd (\$10) 4th (\$8) 5th (\$6)
3. Fall Heifer Calf born between 9/1/22 and 11/30/22
1st (\$15) 2nd (\$12) 3rd (\$10) 4th (\$8) 5th (\$6)
4. Summer Yearling Heifer born between 6/1/22 and 8/31/22
1st (\$15) 2nd (\$12) 3rd (\$10) 4th (\$8) 5th (\$6)
5. Spring Yearling Heifer born between 3/1/22 and 5/31/22
1st (\$15) 2nd (\$12) 3rd (\$10) 4th (\$8) 5th (\$6)
6. Winter Yearling Heifer born between 12/1/21 and 2/28/22
1st (\$15) 2nd (\$12) 3rd (\$10) 4th (\$8) 5th (\$6)
7. Fall Yearling Heifer born between 9/1/21 and 11/30/21
1st (\$15) 2nd (\$12) 3rd (\$10) 4th (\$8) 5th (\$6)

Junior Champion Female Reserve Jr. Champion Female
Ribbon or Rosette Ribbon or Rosette
8. Dry Cow - Two Years Old and over - born before 3/1/21, must have freshened at least once
1st (\$20) 2nd (\$15) 3rd (\$12) 4th (\$10) 5th (\$6)
9. Fall Yearling in Milk - born between 9/1/21 and 11/30/21
1st (\$20) 2nd (\$15) 3rd (\$12) 4th (\$10) 5th (\$6)
10. Junior Two Year Old born between 3/1/21 and 8/31/21
1st (\$40) 2nd (\$35) 3rd (\$30) 4th (\$25) 5th (\$20)
11. Senior Two Year Old born between 9/1/20 and 2/28/21
1st (\$40) 2nd (\$35) 3rd (\$30) 4th (\$25) 5th (\$20)
12. Junior Three Year Old born between 3/1/20 and 8/31/20
1st (\$40) 2nd (\$35) 3rd (\$30) 4th (\$25) 5th (\$20)
13. Senior Three Year Old born between 9/1/19 and 2/29/20
1st (\$40) 2nd (\$35) 3rd (\$30) 4th (\$25) 5th (\$20)
14. Four Year Old born between 9/1/18 and 8/31/19
1st (\$40) 2nd (\$35) 3rd (\$30) 4th (\$25) 5th (\$20)
15. Five Year Old born between 9/1/17 and 8/31/18
1st (\$40) 2nd (\$35) 3rd (\$30) 4th (\$25) 5th (\$20)
16. Six Year Old born before 9/1/17
1st (\$40) 2nd (\$35) 3rd (\$30) 4th (\$25) 5th (\$20)

Senior Champion Female Reserve Senior Champion Female
Ribbon or Rosette Ribbon or Rosette

Grand Champion Female of Breed Reserve Grand Champion Female of Breed
Ribbon or Rosette Ribbon or Rosette

Supreme Champion of Show
Ribbon or Rosette
17. Best Uddered Cow – A rosette will be awarded for the Best Uddered Cow in each breed.
18. Female – owned and bred by Exhibitor
1st (\$20) 2nd (\$15) 3rd (\$12) 4th (\$10) 5th (\$6)
19. Exhibitor's herd – 3 Females – owned by Exhibitor
1st (\$30) 2nd (\$25) 3rd (\$20) 4th (\$15) 5th (\$8)
20. Dam and Daughter – Any age – owned by Exhibitor
1st (\$30) 2nd (\$25) 3rd (\$20) 4th (\$15) 5th (\$8)
21. Produce of Dam – 2 Females – owned by Exhibitor
1st (\$30) 2nd (\$25) 3rd (\$20) 4th (\$15) 5th (\$8)
22. Get-of-Sire – 3 Animals of one sire – owned by Exhibitor
1st (\$30) 2nd (\$25) 3rd (\$20) 4th (\$15) 5th (\$8)

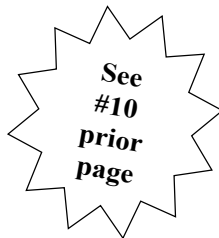

DEPARTMENT 3 – BEEF CATTLE

ENTRY FEE: \$3 PER HEAD

Ann Fogel – 484-695-2341

OPEN for REGISTERED BREEDING BEEF CATTLE ONLY

Open Beef Cattle Show will be a trailer show. No pens will be available for open class beef cattle.

No open class beef cattle can remain at the fair after judging.

Entries must arrive in the fairgrounds no later than two hours before show time in order to permit ample time for preparation and review of required documents.

HEALTH REQUIREMENTS

AS A PREVENTATIVE MEASURE, THE CCLLFA HAS SET FORTH THE FOLLOWING HEALTH REQUIREMENTS FOR THE VARIOUS SPECIES. THE CARBON COUNTY FAIR REQUIRES THAT ALL DAIRY AND BEEF CATTLE BE IMMUNIZED AGAINST IBR, P13 AND BVD, IN ACCORDANCE WITH ITEM 6 BELOW.*

1. All animals must be free of infectious and contagious diseases and a statement of this is required on the CVI. Animals appearing unhealthy upon arrival may not enter the exhibition grounds.
2. A Certificate of Veterinary Inspection (CVI) issued within the 30 days prior to the opening date of the fair is required. The Animal Owner or Caretaker's Verification of Veterinary Consultation Relationship (VCR) statement for all animals being exhibited found at the bottom of the fair registration form must be signed by the exhibitor. The statement must be signed by the EXHIBITOR on their registration form. The veterinarian is NOT required to sign the VCR statement.
3. All cattle must exhibit an official PA Dept. of Agriculture ear tag supplied by the testing veterinarian. Individual official animals identification is required. Official ID will have a US Shield and includes:
 - A USDA-issued National Uniform Eartagging System (NUES) tag; or
 - A 15-digit Animal Identification Number eartag starting with "840" (including RFID); or
 - Other official identification approved by USDA. **Brands and breed registrations with tattoos are NOT acceptable.**
4. All cattle must be vaccinated in the current show year against the respiratory complex (shipping fever) including IBR not less than 15 days prior to the show or have been administered a dose of hyperimmune IBR (shipping fever serum) within 5 days of the opening date of the show. (Exception: Steers cannot be given the hyperimmune serum.) A report of such treatment or vaccination specifying the biologics prepared by a veterinarian must accompany the animal. Animals that have never been vaccinated against BVD or have not been vaccinated against BVD during the previous 12 months, must receive one dose of modified live virus vaccine given at least 15 days and not more than 180 days before the show or two doses of killed vaccine, two to four weeks apart, with the last dose given at least 15 days and not more than 180 days before the show. Animals that have been vaccinated against BVD within the previous 12 months, must receive at least a single injection of modified live virus or killed vaccine given not less than 15 days and not more than 180 days before the show.

Hyperimmune serum may not be used as a substitute for the above vaccination requirement. No animal will be admitted to the show or Fair unless these requirements have been met.
5. A current rabies vaccination administered by a licensed veterinarian is required for animals 3 months of age and older. All vaccine label directions must be followed, and all rabies vaccinated cattle must be accompanied by a rabies vaccination certificate or the vaccination information must be included on the CVI. If a rabies vaccination certificate is provided, the certificate must contain legible name and contact information of the veterinarian who administered the vaccine and the veterinarian's signature. A copy of the rabies vaccination certificate is acceptable. Market cattle are exempt from this vaccination requirement.

BEEF CATTLE

1. All breeding animals must have a legible registration tattoo. Each breed of cattle will be judged as a separate class. All animals entered in the breeding classes must be recorded or accepted for registry in the recognized books of their respective U.S. Breed Association. Exhibitors must have registration papers available at all times until judging of the breed is completed. Only original breed registration papers will be accepted – no Photostats or other copies will be accepted. Percentages may be shown; however, the animal must be registered with their breed association indicating their percentage or pedigree. Percentage animals will be entered for competition in the "Other Breeds" class and listed as the breed with their highest percentage. **All percentages within a breed will compete as one class.**
2. Any animal of unthrifty nature or unsuitable condition will not be accepted for entry.
3. Any animal that cannot be satisfactorily handled in the show will be removed from the show.
4. Classes will be determined by the livestock superintendents according to the entries submitted.
5. All animals must meet the health requirements listed above. Health certificates and registration papers will be checked upon arrival to the fairgrounds. Purchased animals must have the transfer recorded at least 30 days before the show date.
6. All cattle must be double-tied.
7. All entries must be dehorned.
8. Substitutions will be permitted in the same division only; i.e. Angus Jr. Heifer Calf "A" for Angus Jr. Heifer Calf "B".
9. Entries are limited to Carbon County residents. Entry Forms must be postmarked by the United States Postal Service **by July 22**. **NO LATE ENTRIES ACCEPTED!** * Entry forms and fees are to be submitted in accordance with the general rules found in the front section of the premium book.
10. An exhibitor shall be limited to two (2) entries per division and one (1) entry per group division. Animals shown in group divisions must be shown

(Department 3 Cont.)

in individual divisions. **Entry in a group division shall be by the same exhibitor who entered the animal in their individual division.** Progeny of fresh cows will NOT be allowed in the ring.

SECTION 1 – BREEDING BEEF

Note: The same division and premiums apply to each of the following breed classes.

CLASS:	100 Angus	300 Chianina	500 Hereford	700 Shorthorn	900 Other breeds as entered
	200 Charolais	400 Limousin	600 Polled Hereford	800 Simmental	

DIVISION:

1. Summer Heifer Calves - born 5/1/23 and after
2. Spring Heifer Calves - born 3/1/23 through 4/30/23
3. Junior Heifer Calves - born 1/1/23 through 2/28/23
Grand Champion Heifer Calf –Rosette
Reserve Champion Heifer Calf – Rosette
4. Summer Yearling Heifer - born 7/1/22 through 12/31/22
5. Spring Yearling Heifer - born 4/1/22 through 6/30/22
6. Junior Yearling Heifer - born 1/1/22 through 3/31/22
Grand Champion Yearling Heifer - Rosette
Reserve Champion Yearling Heifer – Rosette
7. Two Year Old Heifer - born 1/1/21 through 12/31/21
Grand Champion Heifer - Rosette
Reserve Champion Heifer - Rosette
Grand Champion Beef Heifer of Show - Rosette
8. Heifer, owned and bred by exhibitor
9. Cow/Calf - Calf must be cow's natural calf, no embryo transplant.
Calf must be eligible to be shown in calf classes without dam.
Calf must be born January 1 or later of show year.
10. Junior Bull Calf, born 1/1/23 and later
11. Yearling Bull Calf, born 1/1/22 through 12/31/22
Grand Champion Bull Calf - Rosette
Reserve Champion Bull Calf - Rosette
12. Bull, owned and bred by exhibitor
Grand Champion Beef Bull of Show - Rosette

PREMIUMS:

1 st (\$35)	2 nd (\$30)	3 rd (\$25)	4 th (\$20)
Grand Champions – Rosettes			
Reserve Champions – Rosettes			

LOWER TOWAMENSING TOWNSHIP
 595 Hahns Dairy Road, Palmerton PA 18071
 Tel: 610/826-2522 Fax: 610/826-2585



Covered Bridge
 Little Gap Village, PA

Serving our Community diligently and responsibly

Board of Supervisors

- Brent Green - Chairman
- Connie D. Brown - Supervisor
- Jay Mullikin - Vice-Chairman
- Christine Wentz - Secretary - Treasurer

CARBON COUNTY FAIR

Thanks the

CARBON COUNTY COMMISSIONERS

WAYNE E. NOTHSTEIN
CHRIS L. LUKASEVICH

ROCKY C. AHNER

for their
Continued Support

DEPARTMENT 4 – SHEEP

ENTRY FEE: \$3 PER HEAD

Ann Fogel – 484-695-2341

OPEN for REGISTERED BREEDING SHEEP ONLY

Open Sheep Show will be a trailer show. No pens will be available for open class sheep.

No open class sheep can remain at the fair after judging.

1. Any animal of unthrifty nature, or unsuitable condition, or which cannot be satisfactorily handled in the show, must be removed from the fair.
2. All breeding animals must be registered in their respective breed associations, and must bear the breeder's and association tag. Purchased animals must have the transfer recorded at least 30 days before the show date. Percentages may be shown; however, the animal must be registered with their breed association indicating their percentage or pedigree. Percentage animals will be entered for competition in the "Other Breeds" class and listed as the breed with their highest percentage. **All percentages within a breed will compete as one class.**
3. Entries must arrive in the fairgrounds no later than two hours before show time. See table of events for show schedule.
4. Entries are limited to Carbon County and West Penn Township, Schuylkill County residents. Entry forms must be postmarked by the United States Postal Service **by July 22. NO LATE ENTRIES ACCEPTED!** * Entry forms and fees are to be submitted in accordance with the general rules found in the front section of the premium book.
5. Health certificates and registration papers must be presented to the department superintendent upon arrival.
6. Substitutions are permitted only within a division, i.e. Dorset Yearling Ewe "A" for Dorset Yearling Ewe "B".
7. An exhibitor shall be limited to two (2) entries per division and one (1) entry per group division. Animals shown in group divisions must also be shown in individual divisions. Progeny of fresh ewes will NOT be allowed in the ring.

HEALTH REQUIREMENTS:

1. A Certificate of Veterinary Inspection (CVI) issued within the 30 days prior to the opening date of the show is required.
2. All animals must be free of infectious and contagious diseases and a statement of this is required on the CVI. Animals appearing unhealthy upon arrival may not enter the fairgrounds.
3. The Animal Owner or Caretaker's Verification of Veterinary Consultation Relationship (VCR) statement for all animals being exhibited found at the bottom of the fair registration form must be signed by the exhibitor. The statement must be signed by the EXHIBITOR on their registration form. The veterinarian is NOT required to sign the VCR statement.
4. Individual official animal identification is required for all sheep. Official ID includes:
 - A USDA ear tag with a US Shield; or
 - A legible tattoo with herd and individual identification recognized in an approved USDA Scrapie database a.k.a a scrapie tattoo (only for flocks enrolled in the USDA Voluntary Scrapie Flock Certification Program); or
 - A breed registration tattoo if the animals are accompanied by a registration certificate and the tattoo is legible.
5. A current rabies vaccination administered by a licensed veterinarian is required for animals 3 months of age and older (market sheep are exempt from this vaccination requirement). All vaccine label directions must be followed, and all rabies vaccinated sheep must be accompanied by a rabies vaccination certificate or the vaccination information must be included on the CVI. If a rabies vaccination certificate is provided, the certificate must contain legible name and contact information of the veterinarian who administered the vaccine and the veterinarians' signature. A copy of the rabies vaccination certificate is acceptable.
6. It is recommended for breeding sheep to receive shipping fever complete within 30 days prior to the show.

SECTION 1 – BREEDING SHEEP

NOTE: The same division and premiums apply to each of the following breed classes:

CLASS:	100 Cheviot	300 Hampshire	500 Suffolk	700 Montadale	900 Other Breeds as entered
	200 Dorset	400 Shropshire	600 Southdown	800 Corriedale	

DIVISION:

1. Late Spring Ewe Lamb, born 2/16/23 & after
2. Early Spring Ewe Lamb, born 1/1/23 to 2/15/23
3. Fall Ewe Lamb, born 9/1/22 to 12/31/22
4. Yearling Ewe, born 9/1/21 to 8/31/22
5. Ewe, Owned & Bred by Exhibitor
 - Grand Champion Ewe
 - Reserve Champion Ewe
 - Supreme Champion Ewe – all breeds
6. Pair Ewe Lambs; owned by Exhibitor
7. Late Spring Ram Lamb, born 2/16/23 & after
8. Early Spring Ram Lamb, born 1/1/23 to 2/15/23
9. Fall Ram Lamb, born 9/1/22 to 12/31/22
10. Yearling Ram, born 9/1/21 to 8/31/22
11. Ram, Owned & Bred by Exhibitor
 - Grand Champion Ram
 - Reserve Champion Ram
 - Supreme Champion Ram – all breeds
12. Pair Ram Lambs, owned by Exhibitor
13. Exhibitor's Flock; shall consist of one (1) ram (yearling or lamb), two (2) yearling ewes, two (2) ewe lambs; all owned by Exhibitor
14. Pen of Lambs; consist of four (4) lambs; both sexes represented; same breed; owned by Exhibitor

NOTE: Entry in a group division shall be by the same exhibitor who entered the animal in their individual division.

PREMIUMS:

1st (\$10) 2nd (\$9) 3rd (\$8) 4th (\$7)

SECTION 2 - WOOL & FLEECE - ENTRY FEE \$2.00 PER FLEECE

USE THE ENTRY FORM FOR "OPEN STILL EXHIBITS"

1. Judging will take place in the Still Exhibit Tent after the conclusion of the Sheep show.
2. This will be a "Show Only" competition.
3. Wool exhibited must be produced by the exhibitor who must have owned the animal from which the fleece was shorn.
4. Fleeces must be shorn within 12 months of the show and represent no more than 15 months growth. Each fleece must be clean - free of hay, tags and second cuts and NOT WASHED. They must be skirted, untied and rolled up in a clear plastic bag. Bags are to be loosely tied leaving the appropriate amount of opening for judges to view the fleece.
5. Exhibitor MUST include an index card with the breed of sheep or alpaca, how many month's growth, approximate weight of fleece and class / division entered.
6. Fleece weights must be rounded to the nearest 1/4 pound - not ounces.
7. Exhibitors are limited to one (1) entry per division.

- CLASS: A. White
B. Natural Colored
C. Alpaca - Suri - 6 - 24 months
D. Alpaca - Suri - 24 - 48 months
E. Alpaca - Suri - over 48 months
F. Alpaca - Huacaya - 6 - 24 months
G. Alpaca - Huacaya - 24 - 48 months
H. Alpaca - Huacaya - over 48 months

DIVISION: WOOL

1. Fine Wool - 64s to 80s
2. Medium Wool - 50s to 62s
3. Long Wool - 36s to 48s
4. Double Coated Wool

Champion Wool Fleece - Rosette
Reserve Champion Wool Fleece = Rosette
Best of Show [Dept. 4 Section 2] - Rosette

ALPACA

5. Lights (white, beige, fawn)
 6. Darks (lt. brown, dk brown, black)
 7. Grays (silver, rose)
 8. Multi & indefinite
- Champion Alpaca Fleece - Rosette
Reserve Champion Alpaca Fleece - Rosette

PREMIUMS:

1st (\$12) 2nd (\$11) 3rd (\$10) 4th (\$9)

NEVER DONE FARM



**236 Smithlane Road
Lehighton PA 18235**

P: 570.401.6105 | 570.401.6106

Email: ndfdende@ptd.net

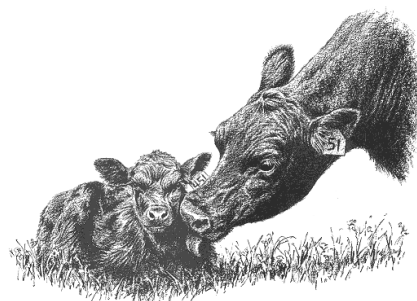
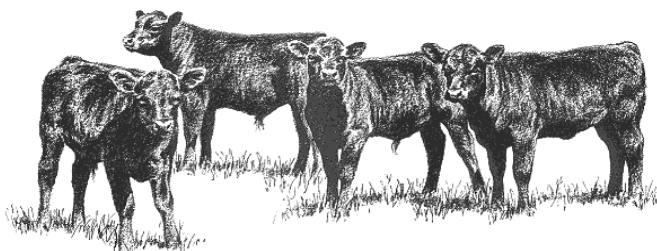

*Best Wishes to all the
Exhibitors*



***The Cunfer Family—
Dennis & Deanna; Justin, Katie & Abigail***

Proud to be certified under the Beef Quality Assurance Program

DEPARTMENT 6 – GOATS

ENTRY FEE \$3 PER ANIMAL

Ann Fogel – 484-695-2341

OPEN for REGISTERED BREEDING GOATS ONLY

Open Goat Shows will be a trailer show. No pens will be available for open class dairy goats.

No open class goats can remain at the fair after judging.

1. Entries are limited to Carbon County and West Penn Township, Schuylkill County residents. Entry forms must be postmarked by the United States Postal Service **by July 22**. NO LATE ENTRIES ACCEPTED! Entry forms and fees are to be submitted in accordance with the general rules found in the front section of the premium book.
2. Entries must arrive in the fairgrounds no later than two (2) hours before show time. See table of events for show schedule.
3. Substitutions will be permitted in the same division only, i.e. Nubian Doe “A” from Division 1 for Nubian Doe “B” from Division 1.
4. The rules of the American Dairy Goat Association shall govern this show.
5. No hay or straw will be furnished.
6. The original registration certificate is required for all animals three (3) months of age or older. A duplicate, stamped copy of the registration application, or the original certificate is required for all animals under three (3) months of age. Percentages may be shown; however, the animal must be registered with their breed association indicating their percentage or pedigree. Percentage animals will be entered for competition in the “other Breeds” class and listed as the breed with their highest percentage. **All percentages within a breed will compete as one class.**
7. Breeds may not be combined for group classes.
8. Exhibitor’s name must be the name on the registration certificate. A signed transfer is acceptable. Purchased animals must have the transfer recorded at least 30 days before the show date.
9. An exhibitor shall be limited to two (2) entries per division and one (1) entry per group division. Animals shown in group divisions must also be shown in individual divisions. **Entry in a group division shall be by the same exhibitor who entered the animal in their individual division.** Progeny of fresh does will NOT be allowed in the ring.

HEALTH REQUIREMENTS:

1. A Certificate of Veterinary Inspection (CVI) issued within the 30 days prior to the opening date of the exhibition is required.
2. All animals must be free of infectious and contagious diseases and a statement of this is required on the CVI. Animals appearing unhealthy upon arrival may not enter the fairgrounds. No goats showing clinical signs of contagious or infectious disease including caseous lymphadenitis, sore mouth, active ringworm, foot rot, warts, lice and mange will be admitted to the fairgrounds.
3. The Animal Owner or Caretaker’s Verification of Veterinary Consultation Relationship (VCR) statement for all animals being exhibited found at the bottom of the fair registration form must be signed by the exhibitor. The statement must be signed by the EXHIBITOR on their registration form. The veterinarian is NOT required to sign the VCR statement.
4. Individual official animal identification is required for all goats. Official ID includes:
 - A USDA ear tag with a US Shield; or
 - A legible tattoo with herd and individual identification recognized in an approved USDA Scrapie database a.k.a a scrapie tattoo (only for herds enrolled in the USDA Voluntary Scrapie Flock Certification Program); or
 - A breed registration tattoo if the animals are accompanied by a registration certificate and the tattoo is legible.

SECTION 1 – DAIRY GOATS

NOTE: The same division and premiums apply to each of the following breed classes.

CLASS:	100 Alpine	300 Nubian	500 Saanen	700 Recorded Grades
	200 LaMancha	400 Oberhasli	600 Toggenburg	800 Nigerian Dwarf
				900 Other Breeds

DIVISION:

1. Doe, born 3/1/23 and after
2. Doe born 8/1/22 to 2/28/23
3. Doe, born 8/1/21 to 7/31/22, not in milk
 - Junior Grand Champion Doe
 - Junior Reserve Champion Doe
4. Doe, under 2 years, in milk (born 8/1/21 to 7/31/22)
5. Doe, 2 years and under 3 years, in milk (born 8/1/20 to 7/31/21)
6. Doe, 3 years and under 5 years, in milk (born 8/1/18 to 7/31/20)
7. Doe, 5 years & older, in milk (born 7/31/18 & before)
 - Senior Grand Champion Doe
 - Senior Reserve Champion Doe
 - Grand Champion Doe
 - Reserve Champion Doe
 - Supreme Champion Doe (all breeds)
8. Doe, owned and bred by exhibitor
9. Get-of-Sire (3 doe from 1 sire, only 1 under 1 year); must be of same breed
10. Produce of Dam (2 doe from 1 dam, only 1 under 1 year); must be of same breed
11. Best Udder (1 entry per exhibitor per breed)

BEST DOE IN SHOW (All best of breed winners must compete) – Rosette

PREMIUMS 1st (\$10) 2nd (\$9) 3rd (\$8) 4th (\$7)

CLASSES

GRAND CHAMPION-Rosette
RESERVE CHAMPION-Rosette

MARKET BREEDING GOATS

HEALTH REQUIREMENTS: Shall be the same as for Section 1 – Dairy Goats.

1. Entries are limited to Carbon County and West Penn Township, Schuylkill County residents. Entry forms must be postmarked **by July 22**. **NO LATE ENTRIES ACCEPTED!** Entry forms and fees are to be submitted in accordance with the general rules found in the front section of the premium book.
2. Entries must arrive in the fairgrounds no later than two (2) hours before show time providing time for review of registration and health papers.
3. Substitutions will be permitted in the same division only, i.e., Boer doe kid “A” from Division 1 for Boer doe kid “B” from Division 1.
4. Animals with and without horns are eligible to compete without prejudice, however caution should be exercised by exhibitors of horned animals for the safety of other exhibitors and animals. Fair officials reserve final decision of safety concerns.
5. All goats must be registered in the herdbook of their respective association. Original registration certificates are required. A copy of the Registration Application, stamped with the date received by the association, can be accepted for kids less than three (3) months of age. Animals must be registered in the name of the exhibitor. Percentages may be shown; however, the animal must be registered with their breed association indicating their percentage or pedigree. Percentage animals will be entered for competition in the “other Breeds” class and listed as the breed with their highest percentage. Fullblood / Purebred classification for doe divisions must be 15/16 blood (94%) and higher; bucks must be 31/32 blood (97%) and higher. Any doe over 24 months of age that has not kidded shall not be allowed to show. **All percentages within a breed will compete as one class.**
6. **TATTOOS:** All goats must have legible tattoos or other means of permanent identification consistent with its registration certificate or the animal will be disqualified. If the animal has a microchip as its permanent identification, the exhibitor is responsible for providing a microchip reader.
7. **GROOMING:** Use only grooming products that are approved for the use on meat or milk producing animals when fitting any animal for show. If it is not certain that a product is residue safe and approved for use **DO NOT** use it.
8. An exhibitor shall be limited to two (2) entries per division and one (1) entry per group division. Animals shown in group divisions must also be shown in individual divisions. **Entry in a group division shall be by the same exhibitor who entered the animal in their individual division.** Progeny of fresh does will **NOT** be allowed in the ring. At the discretion of the judge and the superintendent, goats may be let loose in the ring as a function of judging.
9. Purchased animals must have the transfer recorded at least 30 days before the show date.

NOTE: The same division and premiums apply to each of the following breed classes.

SECTION 2 – MARKET BREEDING GOATS

CLASS:	100 Angora	200 Boer	300 Spanish
	400 Tennessee	500 Kiko	600 Other Breeds

DIVISION:

1. Doe Kid; under 3 months; born after May 1, 2023
2. Doe Kid; 3 to 6 months; born 2/1/23 to 4/30/23
3. Doe Kid; 6 to 9 months; born 11/1/22 to 1/31/23
4. Doe Kid; 9 to 12 months; born 8/1/22 to 10/31/22
Junior Champion Doe Kid – Rosette
Reserve Junior Champion Doe Kid – Rosette
5. Yearling Doe; 12 and under 18 months; born 2/1/22 to 7/31/22
6. Yearling Doe; 18 and under 24 months; born 8/1/21 to 1/31/22
Yearling Champion Doe – Rosette
Reserve Yearling Champion Doe – Rosette
7. Senior Doe; 2 and under 3 years; born 8/1/20 to 7/31/21
8. Senior Doe; 3 and under 4 years; born 8/1/19 to 7/31/20
9. Aged Doe; 4 years and older; born before 8/1/19
Senior Champion Doe – Rosette
Reserve Senior Champion Doe – Rosette
Grand Champion Doe – Rosette
Reserve Grand Champion Doe – Rosette
Supreme Champion Doe (all breeds)
10. Doe; owned and bred by Exhibitor
Best of Show Doe – Rosette
11. Junior Buck; under 3 months; born after May 1, 2023
12. Junior Buck; 3 to 6 months; born 2/1/23 to 4/30/23
13. Junior Buck; 6 to 9 months; born 11/1/22 to 1/31/23
14. Junior Buck; 9 to 12 months; born 8/1/22 to 10/31/22
Junior Champion Buck – Rosette
Reserve Junior Champion Buck – Rosette
15. Yearling Buck; 12 to 16 months; born 4/1/22 to 7/31/22
16. Yearling Buck; 16 to 20 months; born 12/1/21 to 3/31/22
17. Yearling Buck; 20 to 24 months; born 8/1/21 to 11/30/21
Yearling Champion Buck – Rosette
Reserve Yearling Champion Buck – Rosette
Grand Champion Buck – Rosette
Reserve Grand Champion Buck – Rosette
Supreme Champion Buck (all breeds)
18. Buck; owned and bred by Exhibitor
Best of Show Buck – Rosette
19. Get of Sire – 3 offspring of the same buck, any age, any sex; must be same breed
20. Produce of Dam: 2 offspring of the same doe, any age, any sex; must be same breed

PREMIUMS	1 st (\$10)	2 nd (\$9)	3 rd (\$8)	4 th (\$7)
-----------------	------------------------	-----------------------	-----------------------	-----------------------

CLASSES

GRAND CHAMPION-Rosette
RESERVE CHAMPION-Rosette

DEPARTMENT 9A – RABBITS AND CAVIES

ENTRY FEE – \$1 PER ENTRY

Rosa Hawk – 610-826-5352

No cages will be available for Open Class Rabbits.

No Open Class Rabbits can remain at the fair after judging.

Judging will take place Monday, August 7, 2023 at 10 a.m. Rabbits must be in by 9:30 a.m.

DEPARTMENT 9A – RABBITS

1. The latest rules of the American Rabbit Breeders Association will govern and animals will be judged by their standards. Rabbits must be in good health. No change of entry can be made once in the book, and no such rabbits can be brought in unless entered, for all such will be refused admission. **Each exhibitor is limited to a maximum of forty (40) entries (rabbits and cavies).**
2. All animals that are to be exhibited are to be permanent and legibly earmarked in the left ear. All identification of stock will be by private ear numbers.
3. This is a closed entry show. Entries must be postmarked **by July 22**. Late postmarks will not be accepted regardless when entries were placed in the mail. Entry fee must accompany entry blank. Entry forms and fees are to be submitted in accordance with the general rules found in the front section of the premium book. **NO LATE ENTRIES ACCEPTED!**
4. This is a one day carrying cage show. All carriers must have leak-proof bottoms. Exhibitors are responsible to have their animals to the judging table for the proper class.
5. Exhibitors attempting to or actually interfering with, annoying, molesting or influencing a judge or acting in a manner unbecoming an exhibitor will be ejected and barred from the show with entry fee forfeited.
6. Any animal showing signs of illness will be refused admission to the showroom.
7. All animals must be exhibited in their natural condition. Exhibitors found violating this rule will have their animals disqualified and the remainder of their entry will be disqualified from competition and not be judged. Included in violations are dying, plucking, trimming or any other action designed to deceive.
8. Entries are limited to Carbon County and West Penn Township, Schuylkill County residents.
9. The Animal Owner or Caretaker's Verification of Veterinary Consultation Relationship (VCR) statement for all animals being exhibited found at the bottom of the fair registration form must be signed by the exhibitor. The statement must be signed by the EXHIBITOR on their registration form. The veterinarian is NOT required to sign the VCR statement.

CLASS:

- | | |
|----------------------|---------------------|
| 1. Senior Buck | 2. Senior Doe |
| 3. Intermediate Buck | 4. Intermediate Doe |
| 5. Junior Buck | 6. Junior Doe |

Premium

1 st (\$4)	2 nd (\$3)	3 rd (\$2)	4 th (\$1)
Best of Show – Rosette			
Best of Opposite – Rosette			

DIVISION:

CATEGORY:

000 Fur and Wool	400 English Angora	1100 Californian	2200 Flemish Giant
1 Commercial Fur Colored	1 Colored	1200 Champagne D'Argent	1 Black
2 Commercial Fur White	2 White	1300 Checkered Giants	2 Blue
3 American Fuzzy Wool Colored	3 Broken	1 Black	3 Fawn
4 American Fuzzy Wool White	500 French Angora	2 Blue	4 Light Gray
5 English Angora Wool Colored	1 Colored	1400 American Chinchilla	5 Sandy
6 English Angora Wool White	2 White	1500 Giant Chinchilla	6 Steel Gray
7 French Angora Wool Colored	3 Broken	1600 Standard Chinchilla	7 White
8 French Angora Wool White	600 Giant Angora	1700 Cinnamon	2300 Florida White
9 Giant Angora Wool White	1 White	1800 Creme D'Argent	2400 Harlequin
10 Satin Angora Wool Colored	2 Black	1900 Dutch	1 Japanese
11 Satin Angora Wool White	700 Satin Angora	1 Black	2 Magpie
12 Havana Colored	1 Colored	2 Blue	2500 Havana
13 Jersey Wooly Colored	2 White	3 Chocolate	1 Black
14 Jersey Wooly White	3 Broken	4 Brown Gray	2 Blue
15 Mini Rex Colored	800 Belgian Hare	5 Steel	3 Broken
16 Mini Rex White	1 Standard	6 Tortoise	4 Chocolate
17 Rex Colored	2 Tan Pattern	7 Chinchilla	5 Lilac
18 Rex White	900 Beveren	8 Lilac	2600 Himalayan
19 Satin Colored	1 Black	2000 Dwarf Hotot	1 Black
20 Satin White	2 Blue	1 Black	2 Blue
21 Mini Satin Colored	3 White	2 Chocolate	3 Chocolate
22 Mini Satin White	1000 Britannia Petite	3 Blue	4 Lilac
23 Silver Fox Fur	1 Black	2100 English Spot	2700 Hotot
24 Lionhead Colored Wool	2 Black Otter	1 Black	2800 Jersey Wooly
25 Lionhead White Wool	3 Chestnut Agouti	2 Blue	1 Agouti
100 American	4 Ruby Eyed White	3 Chocolate	2 AOV
1 Blue	5 Sable Marten	4 Gold	3 Self
2 White	6 Blue Eyed White	5 Gray	4 Shaded
200 American Fuzzy Lop	7 Brulan	6 Lilac	5 Tan Pattern
1 Solid	8 Tortoise	7 Tortoise	6 Broken
2 Broken	9 Siamese Sable		2900 Lilac
300 American Sable			

3000 English Lop
 1 Solid
 2 Broken
 3100 French Lop
 1 Solid
 2 Broken
 3200 Holland Lop
 1 Solid
 2 Broken
 3300 Mini Lop
 1 Solid
 2 Broken
 3400 Mini Rex
 1 Amber
 2 Black
 3 Blue
 4 Broken
 5 Castor
 6 Chinchilla
 7 Chocolate
 8 Himilayan
 9 Lilac
 10 Lynx
 11 Opal
 12 Otter
 13 Red
 14 Sable
 15 Sable Point
 16 Seal
 17 Silver Marten
 18 Smoke Pearl
 19 Tortoise
 20 Tan
 21 BEW
 22 REW

3500 Netherland Dwarf
 1 Black
 2 Blue
 3 Chocolate
 4 Lilac
 5 BEW
 6 REW
 7 Sable Point
 8 Siamese Sable
 9 Siamese Smoke Pearl
 10 Chestnut
 11 Chinchilla
 12 Lynx
 13 Opal
 14 Squirrel
 15 Otter
 16 Sable Marten
 17 Silver Marten
 18 Smoke Pearl Marten
 19 Tans
 20 Fawn
 21 Himalayan
 22 Orange
 23 Steel
 24 Tortoise Shell
 25 Broken
 26 Champagne
 3600 New Zealand
 1 Black
 2 Blue
 3 Red
 4 White
 3700 Palomino
 1 Golden
 2 Lynx
 3800 Polish
 1 Black
 2 Blue
 3 Broken
 4 Chocolate
 5 Blue Eyed White
 6 Red Eyed White
 7 Lilac

3900 Rex
 1 Amber
 2 Beige
 3 Black
 4 Blue
 5 Broken
 6 Californian
 7 Castor
 8 Chinchilla
 9 Chocolate
 10 Lilac
 11 Lynx
 12 Opal
 13 Otter
 14 Red
 15 Sable
 16 Seal
 17 White
 4000 Rhinelander
 1 Black
 2 Blue
 4100 Satin
 1 Black
 2 Blue
 3 Broken
 4 Californian
 5 Chinchilla
 6 Chocolate
 7 Copper
 8 Lilac
 9 Otter
 10 Red
 11 Siamese
 12 White
 4200 Silver
 1 Black
 2 Brown
 3 Fawn
 4300 Silver Fox
 1 Black
 2 Blue
 3 Chocolate
 4400 Silver Marten
 1 Black
 2 Blue
 3 Chocolate
 4 Sable

4500 Tan
 1 Black
 2 Blue
 3 Chocolate
 4 Lilac
 4600 Pet Class (Youth Only)
 4700 Mini Satin
 1 Black
 2 Blue
 3 Blue Siamese
 4 Broken
 5 Chinchilla
 6 Chocolate
 7 Copper
 8 Gold Steel
 9 Himilayan
 10 Lilac
 11 Opal
 12 Otter
 13 Red
 14 Siamese Sable
 15 Silver Marten
 16 Silver Steel
 17 Smoke Pearl
 18 Tortoise Shell
 19 Tan
 20 White
 21 Squirrel
 22 Chocolate Agouti
 4800 Thrianta
 4900 Lionhead
 1 Black
 2 Chocolate
 3 Red Eyed White
 4 Seal
 5 Siamese Sable
 6 Smoke Pearl
 7 Smoke Pearl Point
 8 Tortoise Shell
 9 Sable Point
 5000 Velveteen Lop
 1 Solid
 2 Broken
 5100 Argente Brun
 5200 Czech Frosty

DEPARTMENT 9B – CAVIES

ENTRY FEE – \$1 PER ENTRY

Rosa Hawk – 610-826-5352

DEPARTMENT 9B – CAVIES

- Guinea Pigs will not be required to stay. We do not have the facilities for them.
- All animals must be in good health.
- Each exhibitor is allowed to enter a maximum of forty (40) animals (rabbits and cavies).
- The Animal Owner or Caretaker's Verification of Veterinary Consultation Relationship (VCR) statement for all animals being exhibited found at the bottom of the fair registration form must be signed by the exhibitor. The statement must be signed by the EXHIBITOR on their registration form. The veterinarian is NOT required to sign the VCR statement.

CLASS:

- | | |
|----------------------|---------------------|
| 1. Senior Boar | 2. Senior Sow |
| 3. Intermediate Boar | 4. Intermediate Sow |
| 5. Junior Boar | 6. Junior Sow |

DIVISION:

CATEGORY:

Premium

1 st (\$4)	2 nd (\$3)	3 rd (\$2)	4 th (\$1)
Best of Show – Rosette			
Best of Opposite – Rosette			

100 Abyssinian	16 Himalayan	2 Agouti	3 Agouti
1 Self	17 Tan	3 Broken Color	4 Broken Color
2 Any Other Solid	18 Tortoise Shell & White	4 Tortoise Shell & White	5 Tortoise Shell & White
3 Agouti	19 Broken Color & Tortoise	5 Any Other Variety	6 Any Other Marked
4 Marked	Shell	800 Silkie	1200 Texel
5 Brindle	400 American Satin	1 Self	1 Self
6 Roan	1 Cream	2 Agouti	2 Agouti
7 Tan	2 Red	3 Broken Color	3 Broken Color
200 Abyssinian Satin	3 White	4 Tortoise Shell & White	4 Tortoise Shell & White
1 Self	4 Any Other Self	5 Any Other Variety	5 Any Other Variety
2 Agouti	5 Agouti	900 Silkie Satin	1300 White Crested
3 Brindle	6 Intermixed Solids	1 Self	1 Black
4 Road	7 Ticked Solids	2 Agouti	2 Red
5 Any Other Solid	8 Broken Color & Tortoise	3 Broken Color	3 Any Other Self
300 American	Shell	4 Tortoise Shell & White	4 Brindle
1 Black	9 Any Other Marked	5 Any Other Variety	5 Any Other Solid
2 Cream	500 Coronet	1000 Teddy	6 Agouti
3 Red	1 Self	1 Self	7 Marked
4 White	2 Agouti	2 Agouti	1400 Youth Pet Class
5 Any Other Self	3 Broken Color	3 Intermixed Solids	
6 Brindle	4 Tortoise Shell & White	4 Ticked Solids	
7 Roan	5 Any Other Variety	5 Broken Color	
8 Solid Dilute	600 Peruvian	6 Tortoise Shell & White	
9 Solid Golden	1 Self	7 Any Other Marked	
10 Solid Silver	2 Agouti	8 Tan	
11 Dilute Agouti	3 Broken Color		
12 Golden Agouti	4 Tortoise Shell & White		
13 Silver Agouti	5 Any Other Variety	1100 Teddy Satin	
14 Dalmatian	700 Peruvian Satin	1 Self	
15 Dutch	1 Self	2 Solid	



PennState Extension

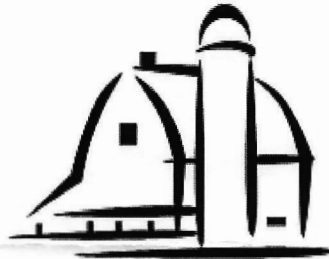

From improving agriculture to building stronger communities and families, to developing leadership skills with today's youth through 4-H Programs, Extension is dedicated to giving Pennsylvanians the means to grow, to achieve, to compete, to go farther and to do more. Take advantage of our non-formal educational offerings.

- *4-H Youth Development *Agronomy & Natural Resources**
- *Animal Systems**
- *Energy, Entrepreneurship & Community Development,**
- *Food, Families & Health, *Food Safety & Quality,**
- *Horticulture**



Penn State Extension - Carbon County
phone: 570-325-2788 fax: 570-325-2805
email: CarbonExt@psu.edu



Penn State is an equal opportunity, affirmative action employer, and is committed to providing employment opportunities to all qualified applicants without regard to race, color, religion, age, sex, sexual orientation, gender identity, national origin, disability or protected veteran status.

extension.psu.edu