

DEPARTMENT 2 – Dairy Cattle

ENTRY FEE: \$3 PER HEAD

Deanna Cunfer – 570-401-4670

*** OPEN for REGISTERED BREEDING DAIRY CATTLE ONLY ***

Open Dairy Cattle Show will be a trailer show. No pens will be available for open class dairy cattle.

No open class dairy cattle can remain at the fair after judging.

Entries must arrive in the fairgrounds no later than two hours before show time in order to permit ample time for preparation and review of required documents.**HEALTH REQUIREMENTS**

AS A PREVENTATIVE MEASURE, THE CCLLFA HAS SET FORTH THE FOLLOWING HEALTH REQUIREMENTS FOR THE VARIOUS SPECIES. THE CARBON COUNTY FAIR REQUIRES THAT ALL DAIRY AND BEEF CATTLE BE IMMUNIZED AGAINST IBR, P13 AND BVD, IN ACCORDANCE WITH ITEM 6 BELOW.

1. All animals must be free of infectious and contagious diseases and a statement of this is required on the CVI. Animals appearing unhealthy upon arrival may not enter the exhibition grounds.
2. A Certificate of Veterinary Inspection (CVI) issued within the 30 days prior to the opening date of the fair is required. The Animal Owner or Caretaker's Verification of Veterinarian-Client-Patient Relationship (VCPR) statement for all animals being exhibited found at the bottom of the fair registration form must be signed by the exhibitor. This statement replaces the separate VCPR form required in prior years. The statement must be signed by the EXHIBITOR on their registration form. The veterinarian is NOT required to sign the VCPR statement.
3. Brucellosis requirements:
 - a. Animals from certified herd must be identified on the annual test. Untested progeny in certified herds will be required to have the identification of their dams and will not need to be tested.
 - b. Additions to certified herd over 6 months of age, unless official vaccinates under 18 months of age, will be required to have a negative test unless they are from a certified herd and were accompanied by a health certificate.
 - c. Animals over 6 months of age from non-certified herds, except official vaccinates under 18 months of age, will be required to have a negative test conducted after April 1st of the show year.
 - d. Brucellosis test not required for steers.
4. Tuberculosis requirements:
 - a. Animals from accredited herds must be identified on the annual test. Untested progeny in accredited herds will be required to have the identification of their dams and will not need to be tested.
 - b. Additions to accredited herds, regardless of age, will be required to have a negative test, unless they are from an accredited herd and are accompanied by a health certificate.
 - c. Animals from non-accredited herds will be required to have a negative test conducted after April 1st of the show year.
5. All cattle must exhibit an official PA Dept. of Agriculture ear tag supplied by the testing veterinarian. Individual official animals identification is required. Official ID will have a US Shield and includes:
 - A USDA-issued National Uniform Eartagging System (NUES) tag; or
 - A 15-digit Animal Identification Number eartag starting with "840" (including RFID); or
 - Other official identification approved by USDA. **Brands and breed registrations with tattoos are NOT acceptable.**
6. All cattle must be vaccinated in the current show year against the respiratory complex (shipping fever) including IBR not less than 15 days prior to the show or have been administered a dose of hyperimmune IBR (shipping fever serum) within 5 days of the opening day of the show. (Exception: Steers cannot be given the hyperimmune serum.) A report of such treatment or vaccination specifying the biologics prepared by a veterinarian must accompany the animal. Animals that have never been vaccinated against BVD or have not been vaccinated against BVD during the previous 12 months, must receive one dose of modified live virus vaccine given at least 15 days and not more than 180 days before the show or two doses of killed vaccine, two to four weeks apart, with the last dose given at least 15 days and not more than 180 days before the show. Animals that have been vaccinated against BVD within the previous 12 months, must receive at least a single injection of modified virus or killed vaccine given not less than 15 days and not more than 180 days before the show.
Hyperimmune serum may not be used as a substitute for the above vaccination requirement. No animal will be admitted to the show or Fair unless these requirements have been met.
7. A current rabies vaccination administered by a licensed veterinarian is required for animals 3 months of age and older. All vaccine label directions must be followed, and all rabies vaccinated cattle must be accompanied by a rabies vaccination certificate or the vaccination information must be included on the CVI. If a rabies vaccination certificate is provided, the certificate must contain legible name and contact information of the veterinarian who administered the vaccine and the veterinarian's signature. A copy of the rabies vaccination certificate is acceptable. Market cattle are exempt from this vaccination requirement.

DAIRY CATTLE

1. All breeding animals must have a legible registration tattoo. Each breed of cattle will be judged as a separate class. All animals entered in the breeding classes must be recorded or accepted for registry in the recognized books of their respective U.S. Breed Association. Exhibitors must have registration papers available at all times until judging of the breed is completed. Only original breed registration paper will be accepted – no Photostats or other copies will be accepted. Percentages may be shown; however, the animal must be registered with their breed association indicating their percentage or pedigree. Percentage animals will be entered for competition in the "Other Breeds" class and listed as the breed with their highest percentage. **All percentages within a breed will compete as one class.**
2. Any animal of unthrifty nature or unsuitable condition will not be accepted for entry.
3. Any animal that cannot be satisfactorily handled in the show will be removed from the show.
4. Classes will be determined by the livestock superintendents according to the entries submitted.
5. All animals must meet the health requirements listed above. Health certificates and registration papers will be checked upon arrival to the fairgrounds. Purchased animals must have the transfer recorded at least 30 days before the show date.
6. All cattle must be double-tied.
7. All entries must be dehorned.
8. Substitutions will be permitted in the same division only; i.e. Holstein Winter Heifer Calf "A" for Holstein Winter Heifer Calf "B".
9. Entries are limited to Carbon County and West Penn Township, Schuylkill County residents. Entry forms must be postmarked by the United States Postal Service **by July 17**. **NO LATE ENTRIES ACCEPTED!** * Entry forms and fees are to be submitted in accordance with the general rules found in the front section of the premium book.
10. An exhibitor shall be limited to two (2) entries per division and one (1) entry per group division. Animals shown in group divisions must also be shown in individual divisions. **Entry in a group division shall be by the same exhibitor who entered the animal in their individual division.** Progeny of fresh cows will NOT be allowed in the ring.

SECTION 1 – BREEDING DAIRY

NOTE: The same division and premiums apply to each of the following breed classes.

| | | | | |
|---------------|-----------------|--------------|--------------|-----------------------------|
| CLASS: | 100 Ayrshire | 300 Guernsey | 500 Jersey | 700 Milking Shorthorn |
| | 200 Brown Swiss | 400 Holstein | 600 Lineback | 800 Other breeds as entered |

DIVISION:

1. Spring Heifer Calf born between 3/1/17 and 5/31/17
\$15.00 \$12.00 \$10.00 \$8.00 \$6.00
2. Winter Heifer Calf born between 12/1/16 and 2/28/17
\$15.00 \$12.00 \$10.00 \$8.00 \$6.00
3. Fall Heifer Calf born between 9/1/16 and 11/30/16
\$15.00 \$12.00 \$10.00 \$8.00 \$6.00
4. Summer Yearling Heifer born between 6/1/16 and 8/31/16
\$15.00 \$12.00 \$10.00 \$8.00 \$6.00
5. Spring Yearling Heifer born between 3/1/16 and 5/31/16
\$15.00 \$12.00 \$10.00 \$8.00 \$6.00
6. Winter Yearling Heifer born between 12/1/15 and 2/28/16
\$15.00 \$12.00 \$10.00 \$8.00 \$6.00
7. Fall Yearling Heifer born between 9/1/15 and 11/30/15
\$15.00 \$12.00 \$10.00 \$8.00 \$6.00

| | |
|---|--|
| Junior Champion Female Ribbon or Rosette | Reserve Jr. Champion Female Ribbon or Rosette |
|---|--|
8. Dry Cow - Two Years Old and over - born before 3/1/15, must have freshened at least once
\$20.00 \$15.00 \$12.00 \$10.00 \$6.00
9. Fall Yearling in Milk - born between 9/1/15 and 11/30/15
\$20.00 \$15.00 \$12.00 \$10.00 \$6.00
10. Junior Two Year Old born between 3/1/15 and 8/31/15
\$40.00 \$35.00 \$30.00 \$25.00 \$20.00
11. Senior Two Year Old born between 9/1/14 and 2/28/15
\$40.00 \$35.00 \$30.00 \$25.00 \$20.00
12. Junior Three Year Old born between 3/1/14 and 8/31/14
\$40.00 \$35.00 \$30.00 \$25.00 \$20.00
13. Senior Three Year Old born between 9/1/13 and 2/28/14
\$40.00 \$35.00 \$30.00 \$25.00 \$20.00
14. Four Year Old born between 9/1/12 and 8/31/13
\$40.00 \$35.00 \$30.00 \$25.00 \$20.00
15. Five Year Old born between 9/1/11 and 8/31/12
\$40.00 \$35.00 \$30.00 \$25.00 \$20.00
16. Six Year Old born before 9/1/11
\$40.00 \$35.00 \$30.00 \$25.00 \$20.00

| | |
|---|---|
| Senior Champion Female Ribbon or Rosette | Reserve Senior Champion Female Ribbon or Rosette |
| Grand Champion Female of Breed Ribbon or Rosette | Reserve Grand Champion Female of Breed Ribbon or Rosette |
| Supreme Champion of Show Ribbon or Rosette | |
17. Best Uddered Cow – A rosette will be awarded for the Best Uddered Cow in each breed.
18. Female – owned and bred by Exhibitor
\$20.00 \$15.00 \$12.00 \$10.00 \$6.00
19. Exhibitor’s herd – 3 Females – owned by Exhibitor
\$30.00 \$25.00 \$20.00 \$15.00 \$8.00
20. Dam and Daughter – Any age – owned by Exhibitor
\$30.00 \$25.00 \$20.00 \$15.00 \$8.00
21. Produce of Dam – 2 Females – owned by Exhibitor
\$30.00 \$25.00 \$20.00 \$15.00 \$8.00
22. Get-of-Sire – 3 Animals of one sire – owned by Exhibitor
\$30.00 \$25.00 \$20.00 \$15.00 \$8.00

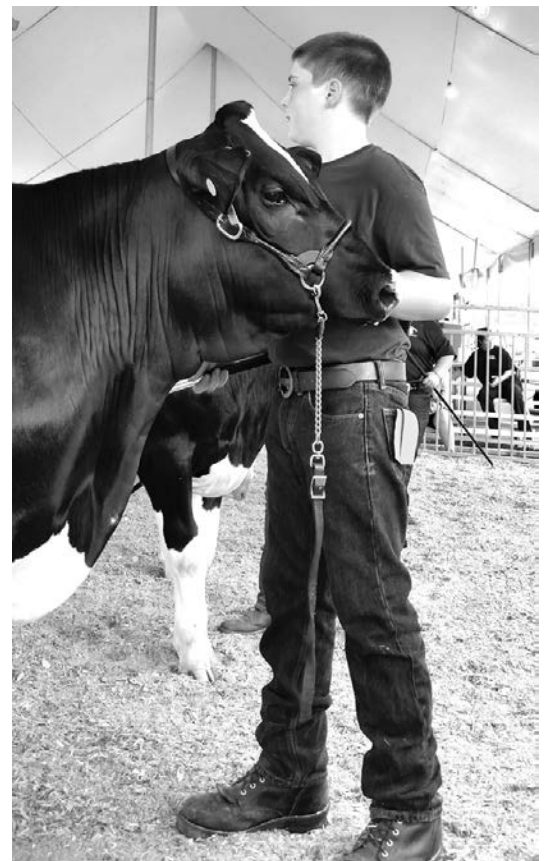
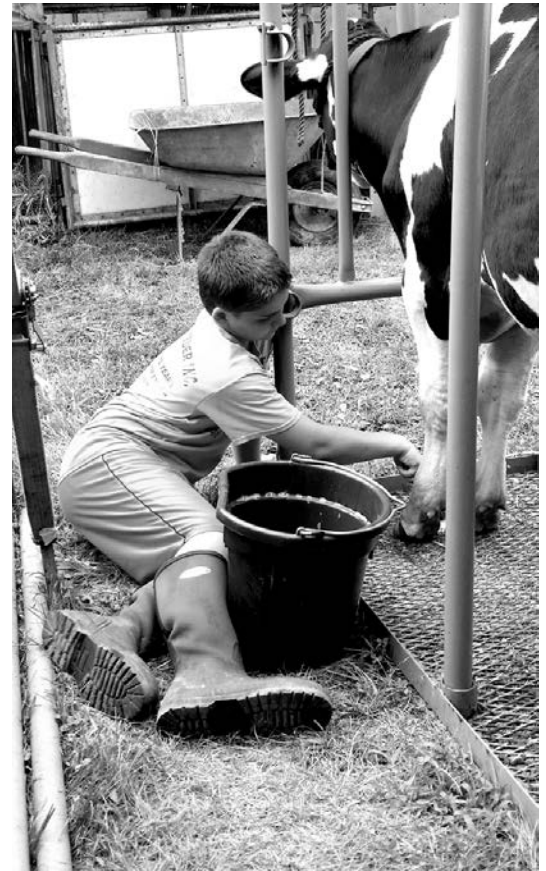
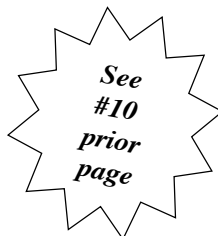

DEPARTMENT 3 – BEEF CATTLE**ENTRY FEE: \$3 PER HEAD****Deanna Cunfer – 570-401-4670****OPEN for REGISTERED BREEDING BEEF CATTLE ONLY***Open Beef Cattle Show will be a trailer show. No pens will be available for open class beef cattle.**No open class beef cattle can remain at the fair after judging.***Entries must arrive in the fairgrounds no later than two hours before show time in order to permit ample time for preparation and review of required documents.****HEALTH REQUIREMENTS**

AS A PREVENTATIVE MEASURE, THE CCLLFA HAS SET FORTH THE FOLLOWING HEALTH REQUIREMENTS FOR THE VARIOUS SPECIES. THE CARBON COUNTY FAIR REQUIRES THAT ALL DAIRY AND BEEF CATTLE BE IMMUNIZED AGAINST IBR, P13 AND BVD, IN ACCORDANCE WITH ITEM 6 BELOW.*

1. All animals must be free of infectious and contagious diseases and a statement of this is required on the CVI. Animals appearing unhealthy upon arrival may not enter the exhibition grounds.
2. A Certificate of Veterinary Inspection (CVI) issued within the 30 days prior to the opening date of the fair is required. The Animal Owner or Caretaker's Verification of Veterinarian-Client-Patient Relationship (VCPR) statement for all animals being exhibited found at the bottom of the fair registration form must be signed by the exhibitor. This statement replaces the separate VCPR form required in prior years. The statement must be signed by the EXHIBITOR on their registration form. The veterinarian is NOT required to sign the VCPR statement.
3. Brucellosis requirements:
 - a. Animals from certified herds must be identified on the annual test. Untested progeny in certified herds will be required to have the identification of their dams and will not need to be tested.
 - b. Additions to certified herds over 6 months of age, unless official vaccinates under 18 months of age, will be required to have a negative test unless they are from a certified herd and were accompanied by a health certificate.
 - c. Animals over 6 months of age from non-certified herds, except official vaccinates under 18 months of age, will be required to have a negative test conducted after April 1st of the show year.
 - d. Brucellosis test not required for steers or dairy beef.
4. Tuberculosis requirements:
 - a. Animals from accredited herds must be identified on the annual test. Untested progeny in accredited herds will be required to have the identification of their dams and will not need to be tested.
 - b. Additions to accredited herds, regardless of age, will be required to have a negative test, unless they are from an accredited herd and are accompanied by a health certificate.
 - c. Animals from non-accredited herds will be required to have a negative test conducted after April 1st of the show year.
5. All cattle must exhibit an official PA Dept. of Agriculture ear tag supplied by the testing veterinarian. Individual official animals identification is required. Official ID will have a US Shield and includes:
 - A USDA-issued National Uniform Eartagging System (NUES) tag; or
 - A 15-digit Animal Identification Number eartag starting with "840" (including RFID); or
 - Other official identification approved by USDA. **Brands and breed registrations with tattoos are NOT acceptable.**
6. All cattle must be vaccinated in the current show year against the respiratory complex (shipping fever) including IBR not less than 15 days prior to the show or have been administered a dose of hyperimmune IBR (shipping fever serum) within 5 days of the opening date of the show. (Exception: Steers cannot be given the hyperimmune serum.) A report of such treatment or vaccination specifying the biologics prepared by a veterinarian must accompany the animal. Animals that have never been vaccinated against BVD or have not been vaccinated against BVD during the previous 12 months, must receive one dose of modified live virus vaccine given at least 15 days and not more than 180 days before the show or two doses of killed vaccine, two to four weeks apart, with the last dose given at least 15 days and not more than 180 days before the show. Animals that have been vaccinated against BVD within the previous 12 months, must receive at least a single injection of modified live virus or killed vaccine given not less than 15 days and not more than 180 days before the show. Hyperimmune serum may not be used as a substitute for the above vaccination requirement. No animal will be admitted to the show or Fair unless these requirements have been met.
7. A current rabies vaccination administered by a licensed veterinarian is required for animals 3 months of age and older. All vaccine label directions must be followed, and all rabies vaccinated cattle must be accompanied by a rabies vaccination certificate or the vaccination information must be included on the CVI. If a rabies vaccination certificate is provided, the certificate must contain legible name and contact information of the veterinarian who administered the vaccine and the veterinarian's signature. A copy of the rabies vaccination certificate is acceptable. Market cattle are exempt from this vaccination requirement.

BEEF CATTLE

1. All breeding animals must have a legible registration tattoo. Each breed of cattle will be judged as a separate class. All animals entered in the breeding classes must be recorded or accepted for registry in the recognized books of their respective U.S. Breed Association. Exhibitors must have registration papers available at all times until judging of the breed is completed. Only original breed registration papers will be accepted – no Photostats or other copies will be accepted. Percentages may be shown; however, the animal must be registered with their breed association indicating their percentage or pedigree. Percentage animals will be entered for competition in the "Other Breeds" class and listed as the breed with their highest percentage. **All percentages within a breed will compete as one class.**
2. Any animal of unthrifty nature or unsuitable condition will not be accepted for entry.
3. Any animal that cannot be satisfactorily handled in the show will be removed from the show.
4. Classes will be determined by the livestock superintendents according to the entries submitted.
5. All animals must meet the health requirements listed above. Health certificates and registration papers will be checked upon arrival to the fairgrounds. Purchased animals must have the transfer recorded at least 30 days before the show date.
6. All cattle must be double-tied.
7. All entries must be dehorned.
8. Substitutions will be permitted in the same division only; i.e. Angus Jr. Heifer Calf "A" for Angus Jr. Heifer Calf "B".
9. Entries are limited to Carbon County residents. Entry Forms must be postmarked by the United States Postal Service **by July 17. NO LATE ENTRIES ACCEPTED!** * Entry forms and fees are to be submitted in accordance with the general rules found in the front section of the premium book.
10. An exhibitor shall be limited to two (2) entries per division and one (1) entry per group division. Animals shown in group divisions must be shown

(Department 3 Cont.)

in individual divisions. **Entry in a group division shall be by the same exhibitor who entered the animal in their individual division.** Progeny of fresh cows will NOT be allowed in the ring.

SECTION 1 – BREEDING BEEF

Note: The same division and premiums apply to each of the following breed classes.

| | | | | | |
|---------------|---------------|--------------|---------------------|---------------|-----------------------------|
| CLASS: | 100 Angus | 300 Chianina | 500 Hereford | 700 Shorthorn | 900 Other breeds as entered |
| | 200 Charolais | 400 Limousin | 600 Polled Hereford | 800 Simmental | |

DIVISION:

1. Summer Heifer Calves - born 5/1/17 and after
2. Spring Heifer Calves - born 3/1/17 through 4/30/17
3. Junior Heifer Calves - born 1/1/17 through 2/28/17
Grand Champion Heifer Calf –Rosette
Reserve Champion Heifer Calf – Rosette
4. Summer Yearling Heifer - born 7/1/16 through 12/31/16
5. Spring Yearling Heifer - born 4/1/16 through 6/30/16
6. Junior Yearling Heifer - born 1/1/16 through 3/31/16
Grand Champion Yearling Heifer - Rosette
Reserve Champion Yearling Heifer – Rosette
7. Two Year Old Heifer - born 1/1/15 through 12/31/15
Grand Champion Heifer - Rosette
Reserve Champion Heifer - Rosette
Grand Champion Beef Heifer of Show - Rosette
8. Heifer, owned and bred by exhibitor
9. Cow/Calf - Calf must be cow's natural calf, no embryo transplant.
Calf must be eligible to be shown in calf classes without dam.
Calf must be born January 1 or later of show year.
10. Junior Bull Calf, born 1/1/17 and later
11. Yearling Bull Calf, born 1/1/16 through 12/31/16
Grand Champion Bull Calf - Rosette
Reserve Champion Bull Calf - Rosette
12. Bull, owned and bred by exhibitor
Grand Champion Beef Bull of Show - Rosette

PREMIUMS:

| | | | |
|------------------------------|------------------------|------------------------|------------------------|
| 1 st (\$35) | 2 nd (\$30) | 3 rd (\$25) | 4 th (\$20) |
| Grand Champions – Rosettes | | | |
| Reserve Champions – Rosettes | | | |



LOWER TOWAMENSING TOWNSHIP

595 Hahns Dairy Road, Palmerton PA 18071

Tel: 610/826-2522 Fax: 610/826-2585



Covered Bridge
Little Gap Village, PA

Serving our Community diligently and responsibly

Board of Supervisors

Ronald A. Walbert - Chairman

Bernard Mendez - Vice Chairman

Todd Solt - Member

Christine Wentz - Secretary - Treasurer



DEPARTMENT 4 – SHEEP

ENTRY FEE: \$3 PER HEAD

Deanna Cunfer – 570-401-4670

OPEN for REGISTERED BREEDING SHEEP ONLY

Open Sheep Show will be a trailer show. No pens will be available for open class sheep.

No open class sheep can remain at the fair after judging.

1. Any animal of unthrifty nature, or unsuitable condition, or which cannot be satisfactorily handled in the show, must be removed from the fair.
2. All breeding animals must be registered in their respective breed associations, and must bear the breeder's and association tag. Purchased animals must have the transfer recorded at least 30 days before the show date. Percentages may be shown; however, the animal must be registered with their breed association indicating their percentage or pedigree. Percentage animals will be entered for competition in the "Other Breeds" class and listed as the breed with their highest percentage. **All percentages within a breed will compete as one class.**
3. Entries must arrive in the fairgrounds no later than two hours before show time. See table of events for show schedule.
4. Entries are limited to Carbon County and West Penn Township, Schuylkill County residents. Entry forms must be postmarked by the United States Postal Service **by July 17**. **NO LATE ENTRIES ACCEPTED!** * Entry forms and fees are to be submitted in accordance with the general rules found in the front section of the premium book.
5. Health certificates and registration papers must be presented to the department superintendent upon arrival.
6. Substitutions are permitted only within a division, i.e. Dorset Yearling Ewe "A" for Dorset Yearling Ewe "B".
7. An exhibitor shall be limited to two (2) entries per division and one (1) entry per group division. Animals shown in group divisions must also be shown in individual divisions. Progeny of fresh ewes will NOT be allowed in the ring.

HEALTH REQUIREMENTS:

1. A Certificate of Veterinary Inspection (CVI) issued within the 30 days prior to the opening date of the show is required.
2. All animals must be free of infectious and contagious diseases and a statement of this is required on the CVI. Animals appearing unhealthy upon arrival may not enter the fairgrounds.
3. The Animal Owner or Caretaker's Verification of Veterinarian-Client-Patient Relationship (VCPR) statement for all animals being exhibited found at the bottom of the fair registration form must be signed by the exhibitor. This statement replaces the separate VCPR form required in prior years. The statement must be signed by the EXHIBITOR on their registration form. The veterinarian is NOT required to sign the VCPR statement.
4. Individual official USDA scrapie animal identification is required. Official scrapie ID includes: An official USDA scrapie eartag; or a USDA-approved custom scrapie eartag; or an ISO-compliant 15-digit eartag starting with "840" (including RFID); or sheep having a breed registration tattoo and accompanied by a registration certificate are exempt from the scrapie ID requirement if the tattoo is legible and a registration certificate or a Certificate of Veterinary Inspection which lists the tattoo and registry accompanies the animal at all times during transport from the premises of birth.
5. A current rabies vaccination administered by a licensed veterinarian is required for animals 3 months of age and older (market sheep are exempt from this vaccination requirement). All vaccine label directions must be followed, and all rabies vaccinated sheep must be accompanied by a rabies vaccination certificate or the vaccination information must be included on the CVI. If a rabies vaccination certificate is provided, the certificate must contain legible name and contact information of the veterinarian who administered the vaccine and the veterinarians' signature. A copy of the rabies vaccination certificate is acceptable.
6. It is recommended for breeding sheep to receive shipping fever complete within 30 days prior to the show.

SECTION 1 – BREEDING SHEEP

NOTE: The same division and premiums apply to each of the following breed classes:

| | | | | | |
|---------------|-------------|----------------|---------------|----------------|-----------------------------|
| CLASS: | 100 Cheviot | 300 Hampshire | 500 Suffolk | 700 Montadale | 900 Other Breeds as entered |
| | 200 Dorset | 400 Shropshire | 600 Southdown | 800 Corriedale | |

DIVISION:

1. Late Spring Ewe Lamb, born 2/16/17 & after
2. Early Spring Ewe Lamb, born 1/1/17 to 2/15/17
3. Fall Ewe Lamb, born 9/1/16 to 12/31/16
4. Yearling Ewe, born 9/1/15 to 8/31/16
5. Ewe, Owned & Bred by Exhibitor
 - Grand Champion Ewe
 - Reserve Champion Ewe
 - Supreme Champion Ewe – all breeds
6. Pair Ewe Lambs; owned by Exhibitor
7. Late Spring Ram Lamb, born 2/16/17 & after
8. Early Spring Ram Lamb, born 1/1/17 to 2/15/17
9. Fall Ram Lamb, born 9/1/16 to 12/31/16
10. Yearling Ram, born 9/1/15 to 8/31/16
11. Ram, Owned & Bred by Exhibitor
 - Grand Champion Ram
 - Reserve Champion Ram
 - Supreme Champion Ram – all breeds
12. Pair Ram Lambs, owned by Exhibitor
13. Exhibitor's Flock; shall consist of one (1) ram (yearling or lamb), two (2) yearling ewes, two (2) ewe lambs; all owned by Exhibitor
14. Pen of Lambs; consist of four (4) lambs; both sexes represented; same breed; owned by Exhibitor

NOTE: Entry in a group division shall be by the same exhibitor who entered the animal in their individual division.



SECTION 2 - WOOL & FLEECE - ENTRY FEE \$2.00 PER FLEECE

USE THE ENTRY FORM FOR "OPEN STILL EXHIBITS"

1. Judging will take place in the Still Exhibit Tent after the conclusion of the Sheep show.
2. This will be a "Show Only" competition.
3. Wool exhibited must be produced by the exhibitor who must have owned the animal from which the fleece was shorn.
4. Fleeces must be shorn within 12 months of the show and represent no more than 15 months growth. Each fleece must be clean - free of hay, tags and second cuts and NOT WASHED. They must be skirted, untied and rolled up in a clear plastic bag. Bags are to be loosely tied leaving the appropriate amount of opening for judges to view the fleece.
5. Exhibitor MUST include an index card with the breed of sheep or alpaca, how many month's growth, approximate weight of fleece and class / division entered.
6. Fleece weights must be rounded to the nearest 1/4 pound - not ounces.
7. Exhibitors are limited to one (1) entry per division.

- CLASS: A. White
B. Natural Colored
C. Alpaca - Suri - 6 - 24 months
D. Alpaca - Suri - 24 - 48 months
E. Alpaca - Suri - over 48 months
F. Alpaca - Huacaya - 6 - 24 months
G. Alpaca - Huacaya - 24 - 48 months
H. Alpaca - Huacaya - over 48 months

DIVISION: WOOL

1. Fine Wool - 64s to 80s
2. Medium Wool - 50s to 62s
3. Long Wool - 36s to 48s
4. Double Coated Wool

Champion Wool Fleece - Rosette
Reserve Champion Wool Fleece = Rosette
Best of Show [Dept. 4 Section 2] - Rosette

ALPACA

5. Lights (white, beige, fawn)
6. Darks (lt. brown, dk brown, black)
7. Grays (silver, rose)
8. Multi & indefinite

Champion Alpaca Fleece - Rosette
Reserve Champion Alpaca Fleece - Rosette



PREMIUMS:

1st (\$12) 2nd (\$11) 3rd (\$10) 4th (\$9)

NEVER DONE FARM



**236 Smithlane Road
Lehighton PA 18235**



*Best Wishes to all the
4-H Members !*

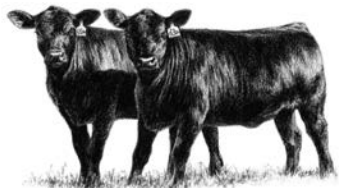

*Proud to be certified under the
Beef Quality Assurance Program
and
An Authorized PA Preferred Producer*

Dennis A. & Deanna L. Cunfer

Phone: 610-377-3749

Email: ndfdende@ptd.net

Justin L. Cunfer, DVM

Katie Hetherington

Phone: 570-401-6106

Email: angusndf@ptd.net



**DEPARTMENT 6 – GOATS
ENTRY FEE \$3 PER ANIMAL
Deanna Cunfer – 570-401-4670**

OPEN for REGISTERED BREEDING GOATS ONLY

Open Goat Shows will be a trailer show. No pens will be available for open class dairy goats.

No open class goats can remain at the fair after judging.

1. Entries are limited to Carbon County and West Penn Township, Schuylkill County residents. Entry forms must be postmarked by the United States Postal Service **by July 17**. NO LATE ENTRIES ACCEPTED! Entry forms and fees are to be submitted in accordance with the general rules found in the front section of the premium book.
2. Entries must arrive in the fairgrounds no later than two (2) hours before show time. See table of events for show schedule.
3. Substitutions will be permitted in the same division only, i.e. Nubian Doe “A” from Division 1 for Nubian Doe “B” from Division 1.
4. The rules of the American Dairy Goat Association shall govern this show.
5. No hay or straw will be furnished.
6. The original registration certificate is required for all animals three (3) months of age or older. A duplicate, stamped copy of the registration application, or the original certificate is required for all animals under three (3) months of age. Percentages may be shown; however, the animal must be registered with their breed association indicating their percentage or pedigree. Percentage animals will be entered for competition in the “other Breeds” class and listed as the breed with their highest percentage. **All percentages within a breed will compete as one class.**
7. Breeds may not be combined for group classes.
8. Exhibitor’s name must be the name on the registration certificate. A signed transfer is acceptable. Purchased animals must have the transfer recorded at least 30 days before the show date.
9. An exhibitor shall be limited to two (2) entries per division and one (1) entry per group division. Animals shown in group divisions must also be shown in individual divisions. **Entry in a group division shall be by the same exhibitor who entered the animal in their individual division.** Progeny of fresh does will NOT be allowed in the ring.

HEALTH REQUIREMENTS:

1. A Certificate of Veterinary Inspection (CVI) issued within the 30 days prior to the opening date of the exhibition is required.
2. All animals must be free of infectious and contagious diseases and a statement of this is required on the CVI. Animals appearing unhealthy upon arrival may not enter the fairgrounds. No goats showing clinical signs of contagious or infectious disease including caseous Impadenitis, sore mouth, active ringworm, foot rot, warts, lice and mange will be admitted to the fairgrounds.
3. The Animal Owner or Caretaker’s Verification of Veterinarian-Client-Patient Relationship (VCPR) statement for all animals being exhibited found at the bottom of the fair registration form must be signed by the exhibitor. This statement replaces the separate VCPR form required in prior years. The statement must be signed by the EXHIBITOR on their registration form. The veterinarian is NOT required to sign the VCPR statement.
4. Tuberculosis and Brucellosis Requirements: All animals over 6 months of age must be tested for brucellosis. All animals regardless of age must be tested for tuberculosis (TB) and be accompanied by a negative test result dated April 1 or later of the show year. Animals from certified and accredited herds qualify without test.
5. Individual official USDA scrapie animal identification is required. Official scrapie ID includes: An official USDA scrapie eartag; or a USDA-approved custom scrapie eartag; or an ISO-compliant 15-digit eartag starting with “840” (including RFID); or goats having a breed registration tattoo and accompanied by a registration certificate are exempt from the scrapie ID requirement if the tattoo is legible and a registration certificate or a Certificate of Veterinary Inspection which lists the tattoo and registry accompanies the animal at all times during transport from the premises of birth.

SECTION 1 – DAIRY GOATS

NOTE: The same division and premiums apply to each of the following breed classes.

| | | | | |
|---------------|--------------|---------------|----------------|---------------------|
| CLASS: | 100 Alpine | 300 Nubian | 500 Saanen | 700 Recorded Grades |
| | 200 LaMancha | 400 Oberhasli | 600 Toggenburg | 800 Nigerian Dwarf |
| | | | | 900 Other Breeds |

DIVISION:

1. Doe, born 3/1/17 and after
2. Doe born 8/1/16 to 2/28/17
3. Doe, born 8/1/15 to 7/31/16, not in milk
Junior Grand Champion Doe
Junior Reserve Champion Doe
4. Doe, under 2 years, in milk (born 8/1/15 to 7/31/16)
5. Doe, 2 years and under 3 years, in milk (born 8/1/14 to 7/31/15)
6. Doe, 3 years and under 5 years, in milk (born 8/1/12 to 7/31/14)
7. Doe, 5 years & older, in milk (born 7/31/12 & before)
Senior Grand Champion Doe
Senior Reserve Champion Doe
Grand Champion Doe
Reserve Champion Doe
Supreme Champion Doe (all breeds)
8. Doe, owned and bred by exhibitor
9. Get-of-Sire (3 doe from 1 sire, only 1 under 1 year); must be of same breed
10. Produce of Dam (2 doe from 1 dam, only 1 under 1 year); must be of same breed
11. Best Udder (1 entry per exhibitor per breed)

BEST DOE IN SHOW (All best of breed winners must compete) – Rosette

| | | | | |
|-----------------|------------------------|-----------------------|-----------------------|-----------------------|
| PREMIUMS | 1 st (\$10) | 2 nd (\$9) | 3 rd (\$8) | 4 th (\$7) |
|-----------------|------------------------|-----------------------|-----------------------|-----------------------|

CLASSES

- GRAND CHAMPION-Rosette
- RESERVE CHAMPION-Rosette

SECTION 2 – MARKET BREEDING GOATS

HEALTH REQUIREMENTS: Shall be the same as for Section 1 – Dairy Goats.

1. Entries are limited to Carbon County and West Penn Township, Schuylkill County residents. Entry forms must be postmarked **by July 17**. **NO LATE ENTRIES ACCEPTED!** Entry forms and fees are to be submitted in accordance with the general rules found in the front section of the premium book.
2. Entries must arrive in the fairgrounds no later than two (2) hours before show time providing time for review of registration and health papers.
3. Substitutions will be permitted in the same division only, i.e., Boer doe kid “A” from Division 1 for Boer doe kid “B” from Division 1.
4. Animals with and without horns are eligible to compete without prejudice, however caution should be exercised by exhibitors of horned animals for the safety of other exhibitors and animals. Fair officials reserve final decision of safety concerns.
5. All goats must be registered in the herdbook of their respective association. Original registration certificates are required. A copy of the Registration Application, stamped with the date received by the association, can be accepted for kids less than three (3) months of age. Animals must be registered in the name of the exhibitor. Percentages may be shown; however, the animal must be registered with their breed association indicating their percentage or pedigree. Percentage animals will be entered for competition in the “other Breeds” class and listed as the breed with their highest percentage. Fullblood / Purebred classification for doe divisions must be 15/16 blood (94%) and higher; bucks must be 31/32 blood (97%) and higher. Any doe over 24 months of age that has not kidded shall not be allowed to show. **All percentages within a breed will compete as one class.**
6. **TATTOOS:** All goats must have legible tattoos or other means of permanent identification consistent with its registration certificate or the animal will be disqualified. If the animal has a microchip as its permanent identification, the exhibitor is responsible for providing a microchip reader.
7. **GROOMING:** Use only grooming products that are approved for the use on meat or milk producing animals when fitting any animal for show. If it is not certain that a product is residue safe and approved for use **DO NOT** use it.
8. An exhibitor shall be limited to two (2) entries per division and one (1) entry per group division. Animals shown in group divisions must also be shown in individual divisions. **Entry in a group division shall be by the same exhibitor who entered the animal in their individual division.** Progeny of fresh does will **NOT** be allowed in the ring. At the discretion of the judge and the superintendent, goats may be let loose in the ring as a function of judging.
9. Purchased animals must have the transfer recorded at least 30 days before the show date.

NOTE: The same division and premiums apply to each of the following breed classes.

| | | | |
|---------------|---------------|----------|------------------|
| CLASS: | 100 Angora | 200 Boer | 300 Spanish |
| | 400 Tennessee | 500 Kiko | 600 Other Breeds |

DIVISION:

1. Doe Kid; under 3 months; born after May 1, 2017
2. Doe Kid; 3 to 6 months; born 2/1/17 to 4/30/17
3. Doe Kid; 6 to 9 months; born 11/1/16 to 1/31/17
4. Doe Kid; 9 to 12 months; born 8/1/16 to 10/31/16
Junior Champion Doe Kid – Rosette
Reserve Junior Champion Doe Kid – Rosette
5. Yearling Doe; 12 and under 18 months; born 2/1/16 to 7/31/16
6. Yearling Doe; 18 and under 24 months; born 8/1/15 to 1/31/16
Yearling Champion Doe – Rosette
Reserve Yearling Champion Doe – Rosette
7. Senior Doe; 2 and under 3 years; born 8/1/14 to 7/31/15
8. Senior Doe; 3 and under 4 years; born 8/1/13 to 7/31/14
9. Aged Doe; 4 years and older; born before 8/1/13
Senior Champion Doe – Rosette
Reserve Senior Champion Doe – Rosette
Grand Champion Doe – Rosette
Reserve Grand Champion Doe – Rosette
Supreme Champion Doe (all breeds)
10. Doe; owned and bred by Exhibitor
Best of Show Doe – Rosette
11. Junior Buck; under 3 months; born after May 1, 2017
12. Junior Buck; 3 to 6 months; born 2/1/17 to 4/30/17
13. Junior Buck; 6 to 9 months; born 11/1/16 to 1/31/17
14. Junior Buck; 9 to 12 months; born 8/1/16 to 10/31/16
Junior Champion Buck – Rosette
Reserve Junior Champion Buck – Rosette
15. Yearling Buck; 12 to 16 months; born 4/1/16 to 7/31/16
16. Yearling Buck; 16 to 20 months; born 12/1/15 to 3/31/16
17. Yearling Buck; 20 to 24 months; born 8/1/15 to 11/30/15
Yearling Champion Buck – Rosette
Reserve Yearling Champion Buck – Rosette
Grand Champion Buck – Rosette
Reserve Grand Champion Buck – Rosette
Supreme Champion Buck (all breeds)
18. Buck; owned and bred by Exhibitor
Best of Show Buck – Rosette
19. Get of Sire – 3 offspring of the same buck, any age, any sex; must be same breed
20. Produce of Dam: 2 offspring of the same doe, any age, any sex; must be same breed

PREMIUMS 1st (\$10) 2nd (\$9) 3rd (\$8) 4th (\$7)

CLASSES

GRAND CHAMPION-Rosette
RESERVE CHAMPION-Rosette



DEPARTMENT 8 – POULTRY – EGGS

ENTRY FEE: \$1 PER ENTRY

Kristin Simmons – 570-778-9026

**Open Poultry Show will be trailer show. No coops will be available for Open Class Poultry.
No Open Class Poultry can remain at the fair after judging.**

1. Entries are limited to Carbon County and West Penn Township, Schuylkill County residents. Entry Forms must be postmarked by the United States Postal Service **by July 17**. Entry forms and fees are to be submitted in accordance with the general rules found in the front section of the premium book. **NO LATE ENTRIES ACCEPTED!**
2. No cooping is available. Therefore, entrants will be responsible for coops. Fair reserves the right to return or refuse any or all entries. **Each exhibitor is limited to a maximum of forty (40) entries (birds)**. Exhibitor may enter one (1) bird per division or variety per sex; 1 hen, 1 rooster.
3. Entries must arrive in the fairgrounds no later than two (2) hours before show time. See table of events for show schedule.
4. Entered specimens must be the bona fide property of the exhibitor.
5. Poultry classes will be provided for hens and roosters of all breeds recognized by the American Poultry Association (APA) and the American Bantam Association (ABA).
6. Only one (1) entry shall be required to fill a class, a single bird can compete for one prize only.
7. Substitutions will be permitted if of the same sex, variety and age. All other substitutions are definitely not allowed.
8. Birds will be handled only by the Judge, owner or an authorized Department person, unless permission is given by owner.
9. The APA Standard of Perfection and the ABA Bantam Standard will govern judging. Birds not worthy of an award will not receive said award at the judge's discretion.
10. Names, distinctive marks, advertising or decorations will not be permitted until all judging and awards are completed in this department.
11. Premiums will be awarded only on birds exhibited in their proper classes. Accuracy of information on entry form is required.
12. Premiums will be awarded as follows:

| | 1 st | 2 nd | 3 rd | 4 th |
|------------------------------------|-----------------|-----------------|-----------------|-----------------|
| Bantams | \$4 | \$3 | \$2 | \$1 |
| Large Chickens | \$4 | \$3 | \$2 | \$1 |
| Ducks | \$4 | \$3 | \$2 | \$1 |
| Turkeys | \$4 | \$3 | \$2 | \$1 |
| Champion Hen – Rosette | | | | |
| Reserve Champion Hen – Rosette | | | | |
| Champion Rooster – Rosette | | | | |
| Reserve Champion Rooster – Rosette | | | | |

13. Any contingency that may arise and is not covered by these rules will be adjusted by the Fair Board.



HEALTH REQUIREMENTS: Health requirements as specified on the PA Dept. of Agriculture Official Owner Endorsed Poultry Health Certificate found in this premium book shall apply.

1. The Animal Owner or Caretaker's Verification of Veterinarian-Client-Patient Relationship (VCPR) statement for all animals being exhibited found at the bottom of the fair registration form must be signed by the exhibitor. The veterinarian is NOT required to sign the VCPR statement.
2. No poultry showing clinical signs of contagious or infectious diseases will be admitted to the fair.
3. All poultry must be accompanied by an Owner-Endorsed Health Certificate, found in this book, and the superintendent will have the final judgment in resolving any and all disputes as to the health of the birds entered for exhibition.
4. Since all poultry returning from the show are potential sources of infection to other birds they should be isolated immediately after their return, separate and apart from all other birds. All crates and coops used to transport poultry to and from the fair shall be thoroughly cleaned and disinfected before and after such use.
5. All testing will be done by Carbon County designated Certified Poultry Technicians or an Accredited Veterinarian.

**LARGE CHICKENS
AMERICAN
SECTION**

| | | | |
|--------------|-------------------|-----------------------|--------------------------|
| 1 Buckeye | 8 Jersey Giant | 12 Rhode Island Red | 15 Sal Link |
| 2 Chantecler | 1 Black | 1 Rose Comb | 1 Red |
| 1 Buff | 2 White | 2 Single Comb | 2 Black |
| 2 Partridge | 9 Lamona | 13 Rhode Island White | 16 Broilers |
| 3 White | 1 White | 1 Rose Comb | 17 Meat Birds – Pen of 2 |
| 4 Delaware | 10 New Hampshire | 14 Wyandotte | |
| 5 Dominique | 11 Plymouth Rock | 1 Black | |
| 6 Holland | 1 Barred | 2 Buff | |
| 1 Barred | 2 Blue | 3 Golden Laced | |
| 2 White | 3 Buff | 4 Partridge | |
| 3 Black | 4 Columbian | 5 Silver Laced | |
| 7 Java | 5 Partridge | 6 Silver Penciled | |
| 1 Black | 6 Silver Penciled | 7 White | |
| 2 Mottled | 7 White | 8 Any other variety | |

**ASIATIC
SECTION**

| | | | |
|-----------|-----------|----------------------|-------------|
| 18 Brahma | 19 Cochin | 15 Golden Laced | 20 Langshan |
| 1 Buff | 10 Barred | 16 Partridge | 1 Black |
| 2 Dark | 11 Black | 17 Silver Laced | 2 Blue |
| 3 Light | 12 Blue | 18 White | 3 White |
| | 13 Brown | 19 Any other variety | |
| | 14 Buff | | |

ENGLISH SECTION

- | | | |
|---------------------|---------------------|------------|
| 22 Australorp | 24 Dorking | 4 White |
| 1 Black | 1 Silver-Gray | 26 Redcap |
| 23 Cornish | 2 White | 27 Sussex |
| 1 Buff | 3 Any other variety | |
| 2 Dark | 25 Orpington | 1 Light |
| 3 White | 1 Black | 2 Red |
| 4 White Laced Red | 2 Buff | 3 Speckled |
| 5 Any other variety | 3 Blue | |

MEDITERRANEAN SECTION

- | | | | |
|---------------|----------------------------|------------------------------|------------------------|
| 29 Ancona | 32 Leghorn | 15 Single Comb (Dark Brown) | 34 Minorca |
| 1 Rose Comb | 10 Rose Comb (Dark Brown) | 16 Single Comb (Light Brown) | 1 Any Rose Comb |
| 2 Single Comb | 11 Rose Comb (Light Brown) | 17 Single Comb (Red) | 2 Single Comb (Black) |
| 30 Andalusian | 12 Rose Comb (White) | 18 Single Comb (White) | 3 Single Comb (Buff) |
| 1 Blue | 13 Rose Comb (Black) | 19 Single Comb (Silver) | 4 Single Comb (White) |
| 31 Catalana | 14 Single Comb (Buff) | 20 Any other variety | 35 Sicilian Buttercups |
| 1 Buff | | | 36 Spanish |
| | | | 1 White Faced Black |

CONTINENTAL (NORTHERN EUROPEAN) SECTION

- | | | |
|-----------------|---------------------|----------------|
| 38 Barnevelders | 40 Hamburg | 41 Lakenvelder |
| 39 Campine | 1 Golden Penciled | 1 Any variety |
| 1 Golden | 2 Golden Spangled | 42 Welsummers |
| 2 Silver | 3 Silver Penciled | 1 Any variety |
| | 4 Any other variety | |

CONTINENTAL (POLISH) SECTION

- | | | |
|-------------------|-----------------------|-----------------------|
| 44 Polish-Bearded | 45 Polish-Non Bearded | 5 White |
| 1 Buff Laced | 1 Black Crested White | 6 White Crested Black |
| 2 Golden | 2 Buff Laced | 7 White Crested Blue |
| 3 Silver | 3 Golden | 8 Any other variety |
| 4 White | 4 Silver | |

CONTINENTAL (FRENCH) SECTION

- | | | | |
|---------------|---------------|-----------|--------------|
| 47 Crevecoeur | 48 Faverolles | 49 Houdan | 50 La Fleche |
| 1 Black | 1 Salmon | 1 Mottled | 1 Black |
| | 2 White | 2 White | |

ALL OTHER STANDARD BREEDS (GAMES) SECTION

- | | | |
|----------------------|-----------------------|----------------------|
| 52 Modern Game | 53 Old English Game | 17 Red Pyle |
| 1 Birchen | 10 Birchen | 18 Blue |
| 2 Black | 11 Black | 19 Silver Duckwing |
| 3 Black Breasted Red | 12 Black Breasted Red | 20 Splash |
| 4 Brown Red | 13 Blue Breasted Red | 21 White |
| 5 Red Pyle | 14 Brown Red | 22 Any other variety |
| 6 White | 15 Golden Duckwing | |
| 7 Any Other variety | 16 Lemon Blue | |

ALL OTHER STANDARD BREEDS (ORIENTALS) SECTION

- | | | | |
|----------------------|----------------------|---------------|----------------|
| 55 Assel | 56 Cubalaya | 57 Malay | 60 Sumatra |
| 1 Black Breasted Red | 1 Black | 58 Phoenix | 1 Black |
| 2 Dark | 2 Black Breasted Red | 1 Silver | 61 Yokohama |
| 3 Spangled | 3 White | 2 Any Variety | 62 Jungle Fowl |
| 4 Wheaten (female) | | 59 Shamo | |
| 5 White | | | |



ALL OTHER STANDARD BREEDS (MISCELLANEOUS)**SECTION**

| | | | | | |
|----|-------------------|----|-------------------|----|----------------|
| 64 | Ameraucana | 65 | Araucana | 67 | Naked Neck |
| 1 | Black | 1 | Golden Duckwing | 1 | Any Variety |
| 2 | Blue | 2 | Silver Duckwing | 68 | Sultan |
| 3 | Blue Wheaten | 3 | Any other variety | 1 | White |
| 4 | Brown Red | 66 | Frizzle | 69 | Russian Orloff |
| 5 | Buff | 1 | Clean Leg | 70 | Spitzhauben |
| 6 | Silver | 2 | Feather Leg | 71 | Cuckoo Maran |
| 7 | Wheaten | | | | |
| 8 | White | | | | |
| 9 | Any other variety | | | | |

BANTAMS**GAME BANTAMS****SECTION**

| | | | | | | | |
|----|--------------------|----|----------------------|----|-----------------|----|-------------------|
| 75 | Modern Game | 76 | Old English Game | 16 | Brown Red | 23 | Silver Duckwing |
| 1 | Birchen | 10 | Birchen | 17 | Crele | 24 | Spangled |
| 2 | Black | 11 | Black | 18 | Ginger Red | 25 | Splash |
| 3 | Black Breasted Red | 12 | Black Breasted Red | 19 | Golden Duckwing | 26 | Wheaton |
| 4 | Red Pyle | 13 | Blue | 20 | Lemon Blue | 27 | White |
| 5 | Any other variety | 14 | Blue Breasted Red | 21 | Red Pyle | 28 | Any other variety |
| | | 15 | Blue Golden Duckwing | 22 | Self Blue | | |

SINGLE COMB CLEAN LEGGED OTHER THAN GAME BANTAMS**SECTION**

| | | | | | | | |
|----|-------------------------|----|--------------------|----|---------------------|-----|-------------------|
| 78 | Ancona | 87 | Holland | 93 | Single Comb Leghorn | 98 | Phoenix |
| 79 | Andalusian | 1 | Barred | 1 | Black | 99 | Plymouth Rock |
| 2 | Blue | 2 | White | 2 | Buff | 1 | Barred |
| 80 | Australorp | 88 | Japanese | 3 | Dark Brown | 2 | Black |
| 1 | Black | 1 | Black | 4 | Light Brown | 3 | Blue |
| 81 | Campine | 2 | Black Tailed Buff | 5 | Silver | 4 | Buff |
| 82 | Catalana | 3 | Black Tailed White | 6 | White | 5 | Columbian |
| 1 | Buff | 4 | Gray | 7 | Any other variety | 6 | Partridge |
| 83 | Delaware | 5 | Mottled | 94 | Minorca | 7 | Silver Penciled |
| 84 | Dorking | 6 | Any other variety | 1 | Black | 8 | White |
| | Any Single Comb variety | 89 | Java | 2 | Any other variety | 100 | Rhode Island Red |
| 85 | Dutch | 1 | Any Variety | 95 | Naked Neck | 1 | Single Comb |
| 1 | Black | 90 | Jersey Giant | 96 | New Hampshire | 101 | Spanish |
| 2 | Light Brown | 91 | Lakenvelder | 1 | Red | 1 | White Faced Black |
| 3 | Silver | 1 | Single Comb | 97 | Orpington | 102 | Sussex |
| 4 | Any other variety | 92 | Lamona | 1 | Black | 1 | Speckled |
| 86 | Frizzle | 1 | White | 2 | Blue | 2 | Any other variety |
| 1 | Clean Legged | | | 3 | Buff | 103 | Welsummer |
| | | | | 4 | White | 1 | Partridge |

ROSE COMB CLEAN LEGGED BANTAMS**SECTION**

| | | | | | | | |
|-----|--------------------------|-----|-------------------|-----|--------------------|-----|-----------------|
| 105 | Ancona | 109 | Hamburg | 112 | Redcap | 115 | Sebright |
| 1 | Rose Comb | 1 | Golden Penciled | 1 | Rose Comb | 1 | Golden |
| 106 | Belgian Bearded d'Anvers | 2 | Golden Spangled | 113 | Rhode Island Red | 2 | Silver |
| 1 | Black | 3 | Silver Spangled | 1 | Rose Comb Red | 116 | Wyandotte |
| 2 | Blue | 4 | Any other variety | 2 | Rose Comb White | 10 | Black |
| 3 | Quail | 110 | Leghorn | | Rhode Island White | 11 | Blue |
| 4 | Any other variety | 1 | Dark Brown | 1 | Rose Comb Red | 12 | Buff |
| 107 | Dominique | 2 | Light Brown | 2 | Rose Comb White | 13 | Buff Columbian |
| 1 | Rose Comb | 3 | White | 114 | Rose Comb | 14 | Columbian |
| 108 | Dorking | 4 | Any Other – | 1 | Black | 15 | Golden Laced |
| 2 | Rose Comb White | | Rose Comb Variety | 2 | Blue | 16 | Partridge |
| | | 111 | Minorca | 3 | White | 17 | Silver Laced |
| | | 1 | Any Rose Comb | 4 | Any other variety | 18 | Silver Penciled |
| | | | Variety | | | 19 | White |

**BANTAMS
GAME BANTAMS
SECTION**

| | | | | | | | |
|----|----------------------|----|-------------------------|----|-----------------|----|-------------------|
| 75 | Modern Game | 76 | Old English Game | 16 | Brown Red | 23 | Silver Duckwing |
| | 1 Birchen | | 10 Birchen | 17 | Crele | 24 | Spangled |
| | 2 Black | | 11 Black | 18 | Ginger Red | 25 | Splash |
| | 3 Black Breasted Red | | 12 Black Breasted Red | 19 | Golden Duckwing | 26 | Wheaton |
| | 4 Red Pyle | | 13 Blue | 20 | Lemon Blue | 27 | White |
| | 5 Any other variety | | 14 Blue Breasted Red | 21 | Red Pyle | 28 | Any other variety |
| | | | 15 Blue Golden Duckwing | 22 | Self Blue | | |

**SINGLE COMB CLEAN LEGGED OTHER THAN GAME BANTAMS
SECTION**

| | | | | | | | |
|----|-------------------------|----|----------------------|----|---------------------|-----|---------------------|
| 78 | Ancona | 87 | Holland | 93 | Single Comb Leghorn | 98 | Phoenix |
| 79 | Andalusian | | 1 Barred | | 1 Black | 99 | Plymouth Rock |
| | 2 Blue | | 2 White | | 2 Buff | | 1 Barred |
| 80 | Australorp | 88 | Japanese | | 3 Dark Brown | | 2 Black |
| | 1 Black | | 1 Black | | 4 Light Brown | | 3 Blue |
| 81 | Campine | | 2 Black Tailed Buff | | 5 Silver | | 4 Buff |
| 82 | Catalana | | 3 Black Tailed White | | 6 White | | 5 Columbian |
| | 1 Buff | | 4 Gray | | 7 Any other variety | | 6 Partridge |
| 83 | Delaware | | 5 Mottled | 94 | Minorca | | 7 Silver Penciled |
| 84 | Dorking | | 6 Any other variety | | 1 Black | | 8 White |
| | Any Single Comb variety | 89 | Java | | 2 Any other variety | 100 | Rhode Island Red |
| 85 | Dutch | | 1 Any Variety | 95 | Naked Neck | | 1 Single Comb |
| | 1 Black | 90 | Jersey Giant | 96 | New Hampshire | 101 | Spanish |
| | 2 Light Brown | 91 | Lakenvelder | | 1 Red | | 1 White Faced Black |
| | 3 Silver | | 1 Single Comb | 97 | Orpington | 102 | Sussex |
| | 4 Any other variety | 92 | Lamona | | 1 Black | | 1 Speckled |
| 86 | Frizzle | | 1 White | | 2 Blue | | 2 Any other variety |
| | 1 Clean Legged | | | | 3 Buff | 103 | Welsummer |
| | | | | | 4 White | | 1 Partridge |

**ROSE COMB CLEAN LEGGED BANTAMS
SECTION**

| | | | | | | | |
|-----|--------------------------|-----|---------------------|-----|---------------------|-----|--------------------|
| 105 | Ancona | 109 | Hamburg | 112 | Redcap | 115 | Sebright |
| | 1 Rose Comb | | 1 Golden Penciled | | 1 Rose Comb | | 1 Golden |
| 106 | Belgian Bearded d'Anvers | | 2 Golden Spangled | 113 | Rhode Island Red | | 2 Silver |
| | 1 Black | | 3 Silver Spangled | | 1 Rose Comb Red | 116 | Wyandotte |
| | 2 Blue | | 4 Any other variety | | 2 Rose Comb White | | 10 Black |
| | 3 Quail | 110 | Leghorn | | Rhode Island White | | 11 Blue |
| | 4 Any other variety | | 1 Dark Brown | | 1 Rose Comb Red | | 12 Buff |
| 107 | Dominique | | 2 Light Brown | | 2 Rose Comb White | | 13 Buff Columbian |
| | 1 Rose Comb | | 3 White | 114 | Rose Comb | | 14 Columbian |
| 108 | Dorking | | 4 Any Other – | | 1 Black | | 15 Golden Laced |
| | 2 Rose Comb White | | Rose Comb Variety | | 2 Blue | | 16 Partridge |
| | | 111 | Minorca | | 3 White | | 17 Silver Laced |
| | | | 1 Any Rose Comb | | 4 Any other variety | | 18 Silver Penciled |
| | | | Variety | | | | 19 White |

**ALL OTHER COMBS CLEAN LEGGED BANTAMS
SECTION**

| | | | | | | | |
|-----|---------------------|-----|---------------------|-----|----------------------|-----|-----------------------|
| 118 | Ameriaucana | 121 | Chantecler | 125 | Houdans | 129 | Polish-Non Bearded |
| | 1 Black | | 1 Partridge | | 1 Mottled | | 1 Buff Laced |
| | 2 Silver | | 2 White | | 2 White | | 2 White |
| | 3 White | 122 | Cornish | 126 | La Fleche | | 3 Golden Laced |
| | 4 Buff | | 1 Dark | | 1 Black | | 4 White Crested Black |
| | 5 Wheaten | | 2 Mottled | 127 | Maylay | | 5 Any other variety |
| | 6 Any other variety | | 3 White | | 1 Black Breasted Red | 130 | Shamo |
| 119 | Araucana | | 4 White Laced Red | | 2 Spangled | 131 | Sicilian Buttercup |
| | 1 Golden Duckwing | | 5 Any other variety | | 3 White | 132 | Sumatra |
| | 2 Silver Duckwing | 123 | Crevecoeur | | 4 Any other Variety | 133 | Yokohama |
| | 3 Any other variety | | 1 Black | 128 | Polish-Bearded | | |
| 120 | Buckeye | 124 | Cubulaya | | 1 Buff Laced | | |
| | 1 Pea Comb | | | | 2 Golden Laced | | |
| | | | | | 3 White | | |

FEATHER LEGGED BANTAMS

SECTION

- | | | | |
|-----------------------|----------------------|--------------------|------------------------|
| 135 Belgian D'ucle | 138 Cochin | 139 Faverolle | 143 Silkie-Non Bearded |
| 1 Bearded Black | 10 Barred | 1 Salmon | 1 Black |
| 2 Bearded Golden Neck | 11 Birchen | 2 White | 2 Buff |
| 3 Bearded Mille Fleur | 12 Black | 140 Frizzle | 3 Gray |
| 4 Bearded Mottled | 13 Blue | 1 Feather Legged | 4 White |
| 5 Bearded Porcelain | 14 Brown Red | 141 Langshan | 5 Any Other Variety |
| 6 Any Other Variety | 15 Buff | 1 Black | 144 Sultan |
| 136 Booted | 16 Columbian | 2 Blue | 1 White |
| 1 Non-Bearded | 17 Golden Laced | 3 White | |
| Mille Fleur | 18 Mottled | 142 Silkie-Bearded | |
| 2 Non Bearded White | 19 Partridge | 1 Black | |
| 3 Any Other Variety | 20 Red | 2 Buff | |
| 137 Brahma | 21 Silver Laced | 3 Gray | |
| 1 Buff | 22 White | 4 White | |
| 2 Dark | 23 Any Other Variety | | |
| 3 Light | | | |

DUCKS

HEAVY WEIGHT

SECTION

- | | | |
|--------------|-------------|----------------------|
| 200 Aylebury | 201 Muscovy | 202 Pekin |
| 1 White | 1 Black | 1 White |
| | 2 Blue | 203 Rouen |
| | 3 Chocolate | 204 Saxony |
| | 4 White | 205 Silver Appleyard |

MEDIUM WEIGHT

SECTION

- | | | |
|----------|------------|-------------|
| 210 Buff | 211 Cayuga | 212 Crested |
| 1 Buff | 1 Black | 1 Black |
| | | 2 White |

LIGHT WEIGHT

SECTION

- | | | | |
|-----------------|-------------------|----------------|------------------------------|
| 220 Campbell | 222 Runner | 5 Fawn & White | 223 Welsh Harlequin – Silver |
| 1 Khaki | 1 Black | 6 Gray | |
| 221 Magpie | 2 Buff | 7 Penciled | |
| 1 Black & White | 3 Chocolate | 8 White | |
| 2 Blue & White | 4 Cumberland Blue | | |

BANTAM (DUCK)

SECTION

- | | | | |
|----------|---------------------|----------------|-------------|
| 230 Call | 4 Pastel | 231 East Indie | 232 Mallard |
| 1 Blue | 5 Snowy | 1 Black | 1 Gray |
| 2 Buff | 6 White | | 2 Snowy |
| 3 Gray | 7 Any other variety | | |

GEESE

HEAVY CLASS

SECTION

- | | | |
|-------------|------------|--------------|
| 300 African | 301 Embden | 302 Toulouse |
| 1 Brown | 1 White | 1 Buff |
| 2 White | | 2 Gray |

MEDIUM CLASS

SECTION

- | | |
|-------------------|----------------|
| 310 American Buff | 312 Saddleback |
| 1 Buff | 1 Buff |
| 311 Pilgrim | 2 Gray |
| 1 Sex Linked | 3 White |

LIGHT CLASS

SECTION

- | | | |
|----------------------|---------------------|------------------------|
| 320 Canada – Eastern | 321 Chinese (China) | 322 Egyptian – Colored |
| 1 Common | 1 Brown | 1 Brown |
| | 2 White | |

TURKEYS

SECTION

- | | | | |
|------------------------|-----------------|-------------------|-----------------------|
| 400 Beltsville – White | 403 Narraganset | 405 White Holland | 407 Slate |
| 401 Royal Palm | 404 Bourbon Red | 406 Black | 408 Any Other Variety |
| 402 Bronze | | | |



SECTION 6 – EGG DIVISION

ENTRY FEE: \$1

Kristin Simmons – 570-778-9026

**Entries should be made on Still Exhibit form –
do not use Livestock or Poultry Entry Form**

1. Entries are limited to Carbon County and West Penn Township, Schuylkill County residents. Entry Forms must be postmarked by the United States Postal Service **by July 18**. Entry forms and fees are to be submitted in accordance with the general rules found in the front section of the premium book. **NO LATE ENTRIES ACCEPTED!**
2. Eggs should be in a new one (1) dozen egg carton.
3. The judges have the right to break two (2) eggs for examination.
4. Open to all producers having less than 3,000 layers.

SCORING

EXTERIOR QUALITY

| | |
|---------------------|---------|
| Size (total weight) | 16 pts. |
| Uniformity of color | 12 pts. |
| Uniformity of shape | 12 pts. |
| Shell texture | 12 pts. |
| Condition | 12 pts. |

INTERIOR QUALITY

36 pts.

TOTAL

100 pts.

CLASS

| | 1 st | 2 nd | 3 rd |
|---------------------|-----------------|-----------------|-----------------|
| 1100 1 doz. Brown | \$4 | \$2 | \$1 |
| 1200 1 doz. White | \$4 | \$2 | \$1 |
| 1300 1 doz. Colored | \$4 | \$2 | \$1 |

PREMIUMS

SIZE: (Total weight of exhibit) A perfect score will be given to those exhibits between 24 and 27 ounces. A cut of 8 points will be assessed for each ounce above 27 or under 24 ounces.

UNIFORMITY OF COLOR: All eggs in the entry should be the same shade of color. If white, all eggs should be chalk white and free from creamy or tinted coloring. If brown or colored, eggs should be uniformly the same shade of color. A cut of 1/4 to 1/2 point per egg may be made according to actual shade of each egg and how well it conforms to uniformity of shade with the other eggs in the dozen.

UNIFORMITY OF SHAPE: Each egg should conform as nearly as possible in shape. Extremes should be avoided. Cut 1/4 to 1/2 point for each egg off in shape or ridged.

SHELL TEXTURE: The shell should be of uniform thickness and strength. Cut 1/4 to 1/2 point per egg for shells that are rough, ridged or wrinkled and for shells that are porous, mottled or blind check. Cut one (1) point for each egg that is cracked or a leaker.

CONDITION: The egg should be clean and carry a natural bloom. Cut 1/4 to one (1) point for each dirty or stained egg or egg with shiny or glassy surface.

| INTERIOR QUALITY | PERFECT SCORE PER EGG | CUT PER EGG |
|---|-----------------------|------------------|
| Grade AA | 3 | 0 |
| Grade A | | 3/4 |
| Grade B – including double yolked eggs..... | | 1 1/2 |
| Grade C | | 2 1/2 |
| Inedible eggs – including large blood or meat spots | | disqualification |

DISQUALIFICATIONS – Any of the following defects disqualify entry:

- * Total weight less than 22 ounces per dozen
- * Eggs showing signs of incubation or germ development.
- * Inedible eggs



DEPARTMENT 9A – RABBITS AND CAVIES

ENTRY FEE – \$1 PER ENTRY

Rosa Hawk – 610-826-5352

No cages will be available for Open Class Rabbits.

No Open Class Rabbits can remain at the fair after judging.

Judging will take place Monday, August 7, 2017 at 4:00 P.M. Rabbits must be in by 3:00 P.M.

DEPARTMENT 9A – RABBITS

1. The latest rules of the American Rabbit Breeders Association will govern and animals will be judged by their standards. Rabbits must be in good health. No change of entry can be made once in the book, and no such rabbits can be brought in unless entered, for all such will be refused admission. **Each exhibitor is limited to a maximum of forty (40) entries (rabbits and cavies).**
2. All animals that are to be exhibited are to be permanent and legibly earmarked in the left ear. All identification of stock will be by private ear numbers.
3. This is a closed entry show. Entries must be postmarked **by July 17**. Late postmarks will not be accepted regardless when entries were placed in the mail. Entry fee must accompany entry blank. Entry forms and fees are to be submitted in accordance with the general rules found in the front section of the premium book. **NO LATE ENTRIES ACCEPTED!**
4. This is a one day carrying cage show. All carriers must have leak-proof bottoms. Exhibitors are responsible to have their animals to the judging table for the proper class.
5. Exhibitors attempting to or actually interfering with, annoying, molesting or influencing a judge or acting in a manner unbecoming an exhibitor will be ejected and barred from the show with entry fee forfeited.
6. Any animal showing signs of illness will be refused admission to the showroom.
7. All animals must be exhibited in their natural condition. Exhibitors found violating this rule will have their animals disqualified and the remainder of their entry will be disqualified from competition and not be judged. Included in violations are dying, plucking, trimming or any other action designed to deceive.
8. Entries are limited to Carbon County and West Penn Township, Schuylkill County residents.
9. The Animal Owner or Caretaker's Verification of Veterinarian-Client-Patient Relationship (VCPR) statement for all animals being exhibited found at the bottom of the fair registration form must be signed by the exhibitor. This statement replaces the separate VCPR form required in prior years. The statement must be signed by the EXHIBITOR on their registration form. The veterinarian is NOT required to sign the VCPR statement.

CLASS:

- | | |
|----------------------|---------------------|
| 1. Senior Buck | 2. Senior Doe |
| 3. Intermediate Buck | 4. Intermediate Doe |
| 5. Junior Buck | 6. Junior Doe |

Premium

1st (\$4) 2nd (\$3) 3rd (\$2)

Best of Show – Rosette

Best of Opposite – Rosette

DIVISION:

CATEGORY:

| | | | |
|------------------------|--------------------------|---------------------|--------------------|
| 000 Commercial Fur | 700 Satin Angora | 1800 Creme D'Argent | 2300 Florida White |
| 1 Colored | 1 Colored | 1900 Dutch | 2400 Harlequin |
| 2 White | 2 White | 1 Black | 1 Japanese |
| 100 American | 3 Broken | 2 Blue | 2 Magpie |
| 1 Blue | 4 Wool Colored | 3 Chocolate | 2500 Havana |
| 2 White | 5 Wool White | 4 Brown Gray | 1 Black |
| 3 Colored Fur | 800 Belgian Hare | 5 Steel | 2 Blue |
| 4 White Fur | 1 Standard | 6 Tortoise | 3 Broken |
| 200 American Fuzzy Lop | 2 Tan | 7 Chinchilla | 4 Chocolate |
| 1 Solid | 900 Beveren | 2000 Dwarf Hotot | 5 Lilac |
| 2 Broken | 1 Black | 1 Black | 2600 Himalayan |
| 3 Wool Colored | 2 Blue | 2 Chocolate | 1 Black |
| 4 Wool White | 3 White | 3 Blue | 2 Blue |
| 300 American Sable | 1000 Britannia Petite | 2100 English Spot | 3 Chocolate |
| 400 English Angora | 1 Black | 1 Black | 4 Lilac |
| 1 Colored | 2 Black Otter | 2 Blue | 2700 Hotot |
| 2 White | 3 Chestnut Agouti | 3 Chocolate | 2800 Jersey Wooly |
| 3 Broken | 4 Ruby Eyed White | 4 Gold | 1 Agouti |
| 4 Wool Colored | 5 Sable Marten | 5 Gray | 2 AOV |
| 5 Wool White | 6 Blue Eyed White | 6 Lilac | 3 Self |
| 500 French Angora | 7 Brulan | 7 Tortoise | 4 Shaded |
| 1 Colored | 1100 Californian | 2200 Flemish Giant | 5 Tan Pattern |
| 2 White | 1200 Champagne D'Argent | 1 Black | 6 Broken |
| 3 Broken | 1300 Checkered Giants | 2 Blue | 7 Wool Colored |
| 4 Wool Colored | 1 Black | 3 Fawn | 8 Wool White |
| 5 Wool White | 2 Blue | 4 Light Gray | 2900 Lilac |
| 600 Giant Angora | 1400 American Chinchilla | 5 Sandy | 3000 English Lop |
| 1 Wool White | 1500 Giant Chinchilla | 6 Steel Gray | 1 Solid |
| | 1600 Standard Chinchilla | 7 White | 2 Broken |
| | 1700 Cinnamon | | |

| | | | |
|-----------------------|-----------------------|---------------------------|---------------------|
| 3100 French Lop | 9 Siamese Smoke Pearl | 11 Lynx | 4700 Mini Satin |
| 1 Solid | 10 Chestnut | 12 Opal | 1 Black |
| 2 Broken | 11 Chinchilla | 13 Otter | 2 Blue |
| 3200 Holland Lop | 12 Lynx | 14 Red | 3 Blue Siamese |
| 1 Solid | 13 Opal | 15 Sable | 4 Broken |
| 2 Broken | 14 Squirrel | 16 Seal | 5 Chinchilla |
| 3300 Mini Lop | 15 Otter | 17 White | 6 Chocolate |
| 1 Solid | 16 Sable Marten | 18 Fur Colored | 7 Copper |
| 2 Broken | 17 Silver Marten | 19 Fur White | 8 Gold Steel |
| 3400 Mini Rex | 18 Smoke Pearl Marten | 4000 Rhinelander | 9 Himilayan |
| 1 Amber | 19 Tans | 1 Black | 10 Lilac |
| 2 Black | 20 Fawn | 2 Blue | 11 Opal |
| 3 Blue | 21 Himalayan | 4100 Satin | 12 Otter |
| 4 Broken | 22 Orange | 1 Black | 13 Red |
| 5 Castor | 23 Steel | 2 Blue | 14 Siamese Sable |
| 6 Chinchilla | 24 Tortoise Shell | 3 Broken | 15 Silver Marten |
| 7 Chocolate | 25 Broken | 4 Californian | 16 Silver Steel |
| 8 Himilayan | 3600 New Zealand | 5 Chinchilla | 17 Smoke Pearl |
| 9 Lilac | 1 Black | 6 Chocolate | 18 Tortoise Shell |
| 10 Lynx | 2 Blue | 7 Copper | 19 Tan |
| 11 Opal | 3 Red | 8 Lilac | 20 White |
| 12 Otter | 4 White | 9 Otter | 21 Squirrel |
| 13 Red | 3700 Palomino | 10 Red | 22 Chocolate Agouti |
| 14 Sable | 1 Golden | 11 Siamese | 23 Colored Fur |
| 15 Sable Point | 2 Lynx | 12 White | 24 White Fur |
| 16 Seal | 3800 Polish | 4200 Silver | 4800 Thrianta |
| 17 Silver Marten | 1 Black | 1 Black | 4900 Lionhead |
| 18 Smoke Pearl | 2 Blue | 2 Brown | 1 Black |
| 19 Tortoise | 3 Broken | 3 Fawn | 2 Chocolate |
| 20 Tan | 4 Chocolate | 4300 Silver Fox | 3 Red Eyed White |
| 21 BEW | 5 Blue Eyed White | 1 Black | 4 Seal |
| 22 REW | 6 Red Eyed White | 2 Blue | 5 Siamese Sable |
| 23 Fur Colored | 7 Lilac | 3 Chocolate | 6 Smoke Pearl |
| 24 Fur White | 3900 Rex | 4400 Silver Marten | 7 Smoke Pearl Point |
| 3500 Netherland Dwarf | 1 Amber | 1 Black | 8 Tortoise Shell |
| 1 Black | 2 Beige | 2 Blue | 5000 Velveteen Lop |
| 2 Blue | 3 Black | 3 Chocolate | 1 Solid |
| 3 Chocolate | 4 Blue | 4 Sable | 2 Broken |
| 4 Lilac | 5 Broken | 4500 Tan | 5100 Argente Brun |
| 5 BEW | 6 Californian | 1 Black | |
| 6 REW | 7 Castor | 2 Blue | |
| 7 Sable Point | 8 Chinchilla | 3 Chocolate | |
| 8 Siamese Sable | 9 Chocolate | 4 Lilac | |
| | 10 Lilac | 4600 Pet Class (4-H Only) | |



DEPARTMENT 9B – CAVIES
ENTRY FEE – \$1 PER ENTRY
Rosa Hawk – 610-826-5352

DEPARTMENT 9B – CAVIES

- Guinea Pigs will not be required to stay. We do not have the facilities for them.
- All animals must be in good health.
- Each exhibitor is allowed to enter a maximum of forty (40) animals (rabbits and cavies).
- The Animal Owner or Caretaker’s Verification of Veterinarian-Client-Patient Relationship (VCPR) statement for all animals being exhibited found at the bottom of the fair registration form must be signed by the exhibitor. This statement replaces the separate VCPR form required in prior years. The statement must be signed by the EXHIBITOR on their registration form. The veterinarian is NOT required to sign the VCPR statement.

CLASS:

- | | |
|----------------------|---------------------|
| 1. Senior Boar | 2. Senior Sow |
| 3. Intermediate Boar | 4. Intermediate Sow |
| 5. Junior Boar | 6. Junior Sow |

DIVISION:

CATEGORY:

Premium

| 1 st (\$4) | 2 nd (\$3) | 3 rd (\$2) | |
|----------------------------|---------------------------------|----------------------------------|--------------------------|
| Best of Show – Rosette | | | |
| Best of Opposite – Rosette | | | |
| 100 Abyssinian | | 16 Himalayan | 1 Self |
| 1 Self | | 17 Tan | 2 Agouti |
| 2 Any Other Solid | | 18 Tortoise Shell & White | 3 Broken Color |
| 3 Agouti | | 19 Broken Color & Tortoise Shell | 4 Tortoise Shell & White |
| 4 Marked | | | 5 Any Other Variety |
| 5 Brindle | 400 American Satin | 800 Silkie | 1200 Texel |
| 6 Roan | 1 Cream | 1 Self | 1 Self |
| 200 Abyssinian Satin | 2 Red | 2 Agouti | 2 Agouti |
| 1 Self | 3 White | 3 Broken Color | 3 Broken Color |
| 2 Agouti | 4 Any Other Self | 4 Tortoise Shell & White | 4 Tortoise Shell & White |
| 3 Brindle | 5 Agouti | 5 Any Other Variety | 5 Any Other Variety |
| 4 Road | 6 Intermixed Solids | 900 Silkie Satin | 1300 White Crested |
| 5 Any Other Solid | 7 Ticked Solids | 1 Self | 1 Black |
| 300 American | 8 Broken Color & Tortoise Shell | 2 Agouti | 2 Red |
| 1 Black | 9 Any Other Marked | 3 Broken Color | 3 Any Other Self |
| 2 Cream | 500 Coronet | 4 Tortoise Shell & White | 4 Brindle |
| 3 Red | 1 Self | 5 Any Other Variety | 5 Any Other Solid |
| 4 White | 2 Agouti | 1000 Teddy | 6 Agouti |
| 5 Any Other Self | 3 Broken Color | 1 Self | 7 Marked |
| 6 Brindle | 4 Tortoise Shell & White | 2 Agouti | 1400 4-H Pet Class |
| 7 Roan | 5 Any Other Variety | 3 Intermixed Solids | |
| 8 Solid Dilute | 600 Peruvian | 4 Ticked Solids | |
| 9 Solid Golden | 1 Self | 5 Broken Color | |
| 10 Solid Silver | 2 Agouti | 6 Tortoise Shell & White | |
| 11 Dilute Agouti | 3 Broken Color | 7 Any Other Marked | |
| 12 Golden Agouti | 4 Tortoise Shell & White | 8 Tan | |
| 13 Silver Agouti | 5 Any Other Variety | 1100 Teddy Satin | |
| 14 Dalmatian | 700 Peruvian Satin | 1 Self | |
| 15 Dutch | | 2 Solid | |

